

9-9

H/R

74-123374

9/16/97



TAKEN 9-8-74 BY KEPPEL

#4

#4

#3

VIEW TAKEN FROM
SEARCH BASE

AREA WHERE
1st Bone was
Found

#1

#1

VIEW TAKEN FROM
SEARCH BASE

20.1-24-329 from 20-34-11

9-1-74

SEARCH & RESCUE



9-10-75
1125 HRS
RUBBER TURQUOIS
MATERIAL
ITEM #5

9-6-74

H.R.

74-123376

9-489
9-493-74



THESE PHOTOS ARE ALL OF THE
ROADWAY EAST OF SEABOARD REALTY & SOUTH
OF I-90 WHERE BURNS' VEHICLE WAS
SEEN.

DATE

9-12-74

ASSC

H-R

74-123376

9-989-493-74



327

328

#101

#402

9-6-74

L R

74-23376

1-484
9-493



315

SEABOARD
REALTY

9/11/74

305

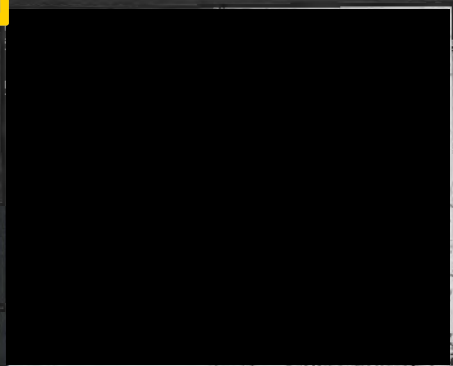
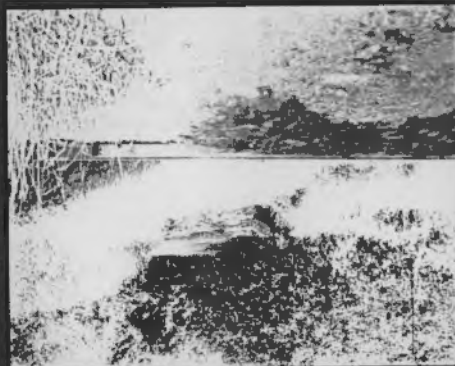

74 2337C

H/c

74 2337C

74 2337C

PHOTOS TAKEN 9-7-74 OF AREA LEADING
TO BODY FIND

BONE FOUND
ON
ROAD LEADING
TO
BODY FIND

9 74

H'r

74-123376

9 469-74

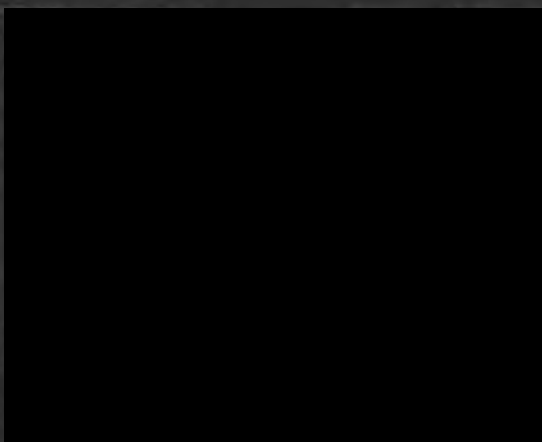

102

AREA WHERE
TOOTH FOUND
ON
9-7-74

AREA WHERE BODY
LIED ON 9-7-74

AREA OF
RIB CAGE
FIND

7-12-74 ASSIGNMENT #1/R

74-123376

9-482-74

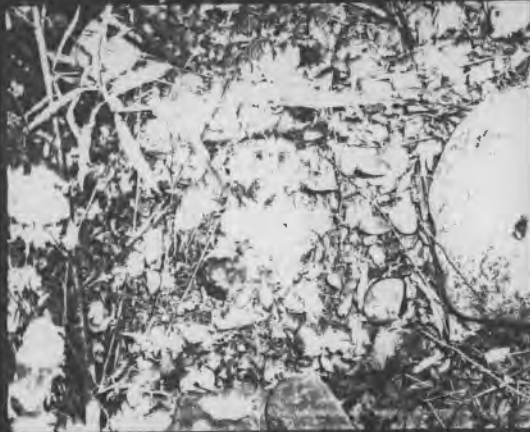

KODAK SAFETY FILM



KODAK SAFETY FILM



KODAK SAFETY FILM

KODAK SAFETY FILM



KODAK SAFETY FILM

KODAK SAFETY FILM



KODAK SAFETY FILM



KODAK SAFETY FILM

KODAK SAFETY FILM



PHOTO OF
JUNK NOT PICKED
UP AS EVIDENCE

324

324

405

405

74-123376

9-469-74



FACING DUE WEST FROM
BASE CAMP

12-74

H/R

74-123376

9-482-74



KODAK SAFETY FILM



KODAK SAFETY FILM



KODAK SAFETY FILM

KODAK SAFETY FILM



KODAK SAFETY FILM

KODAK SAFETY FILM



KODAK SAFETY FILM



KODAK SAFETY FILM

KODAK SAFETY FILM



20.1-24-338 Am 20-34-12

2.9.7

H/R

74-123376

74-123376

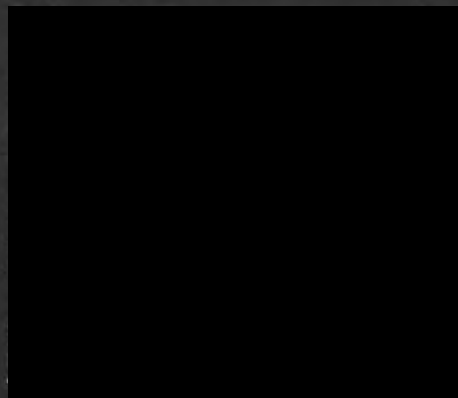

BLONDE
HAIR

BLONDE
HAIR

9-6-74

H-K

74-123376

9-487

9-493-74



HANDS & KNEES SEARCH

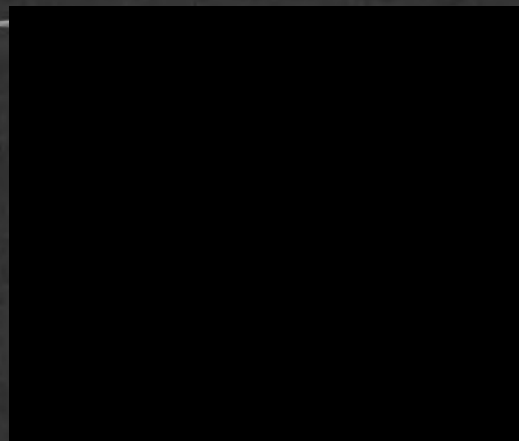
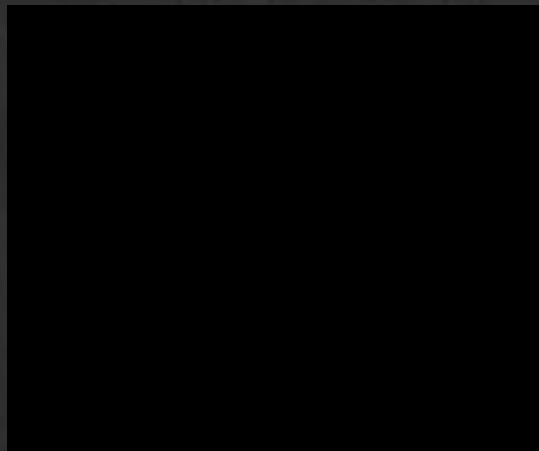

BLOWDE
HAIR

Blonde
HAIR

9/11/74
SEARCH

2 1/2 H/R

74 123376

9-582-74



308

324

9/11/14

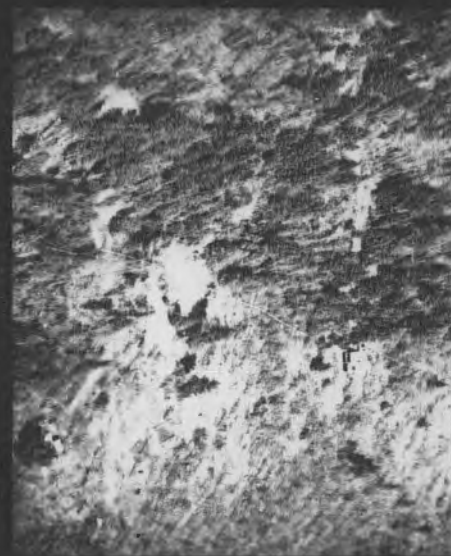

20.1-24-343 Ann 20-34-12



20-1-24-344 from 20-34-12

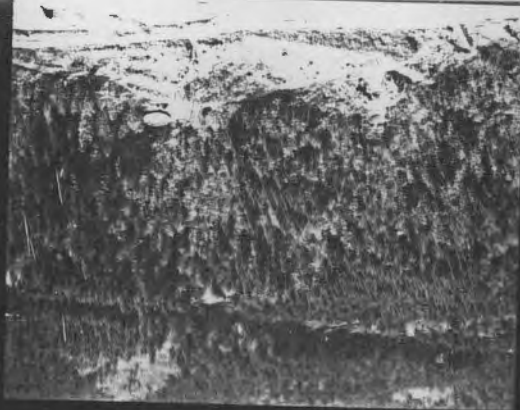



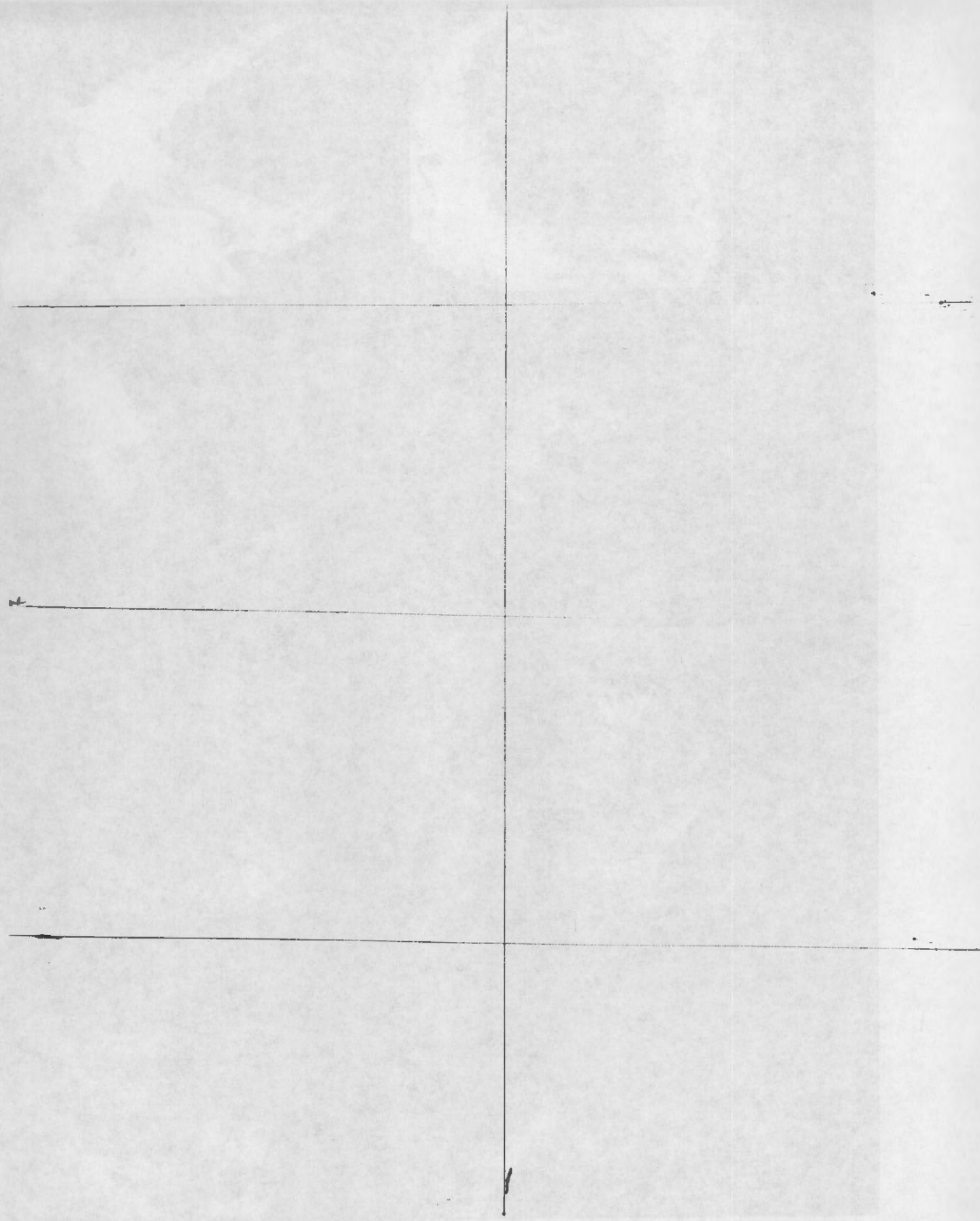

20.1.24-346 from 20-34-12

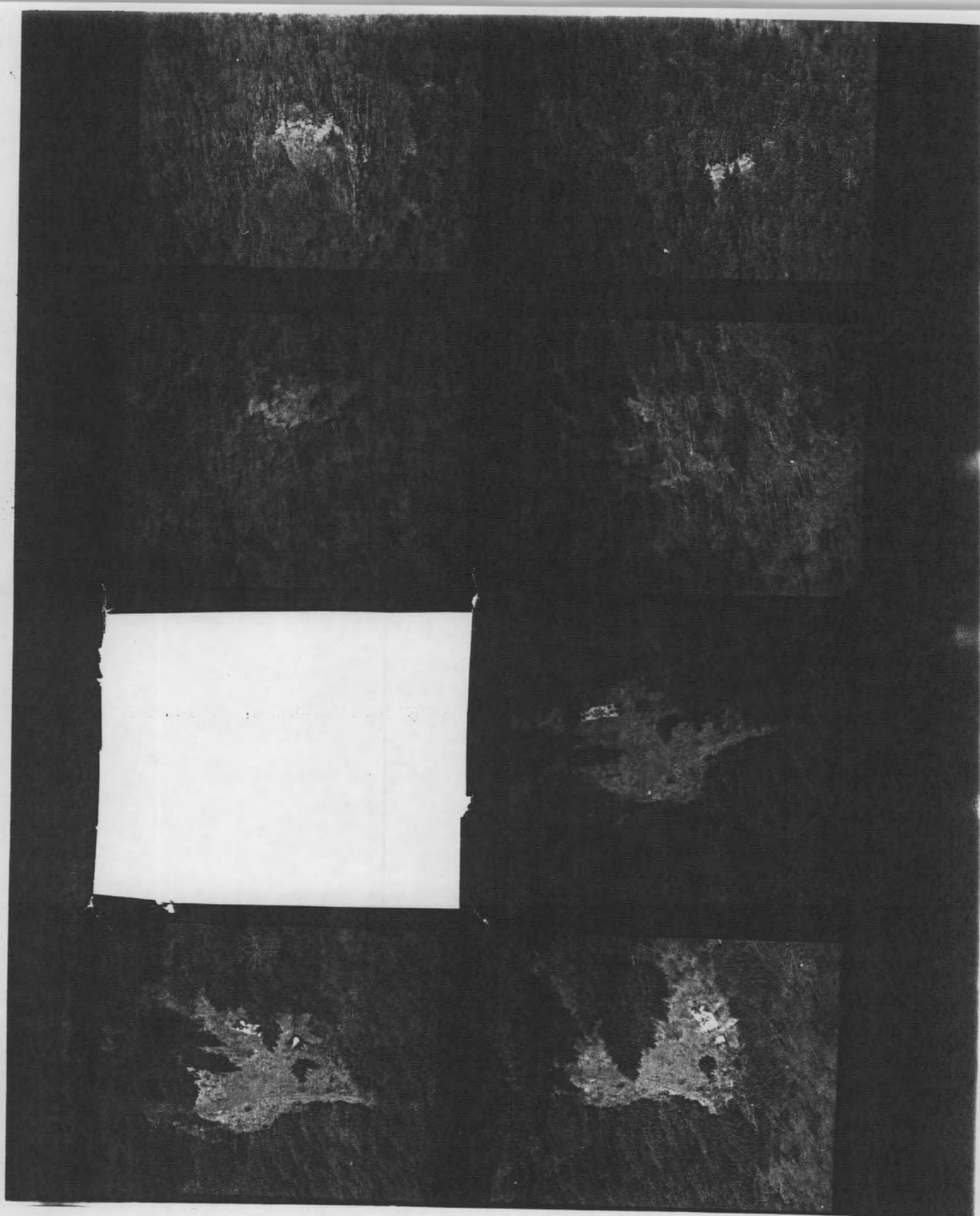

75-191



21 -  - 20
1/4 COR
B.M. FEB 6, 19
74

PHOTOGRAPHY BY
BURLINGTON NORTHERN INC.
650 CENTRAL BLDG.
SEATTLE, WASHINGTON 98104

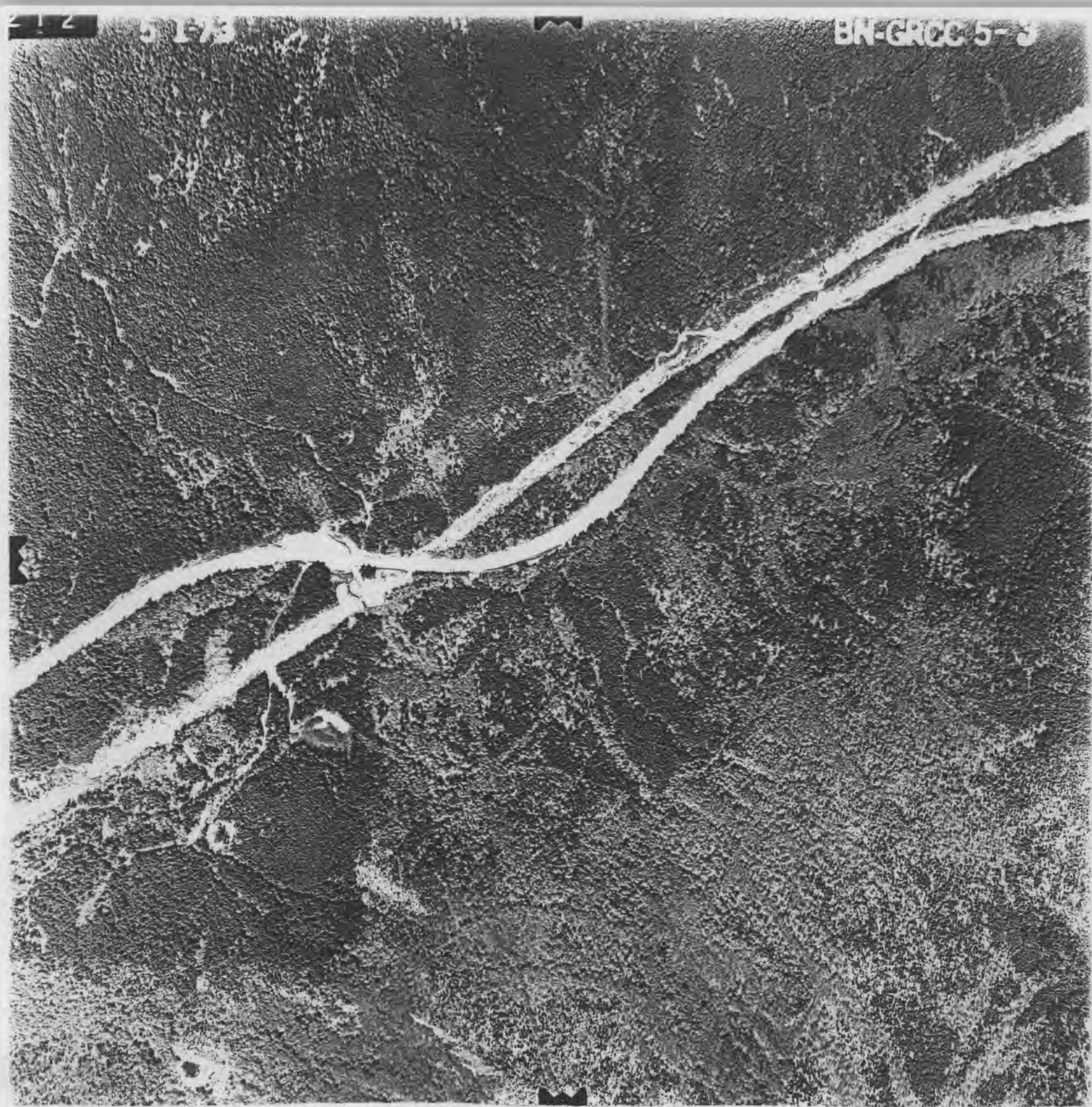

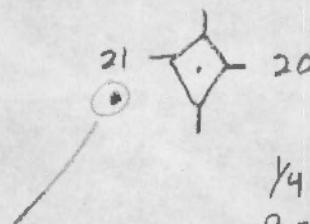

SKULL
FOUND
3/1/75
BY KAMOLAH + SHARIE
PINPRICKED IN OFFICE
3/3/75

PHOTOGRAPHY BY
BURLINGTON NORTHERN INC
650 CENTRAL BLVD
SEATTLE, WASHINGTON 98101



20.1-24-350 from 20-34-12

6-74 ASSIGNA LR

74-123376

9489 2043



303

303

9/11/74

~~407~~
307

9/11/74

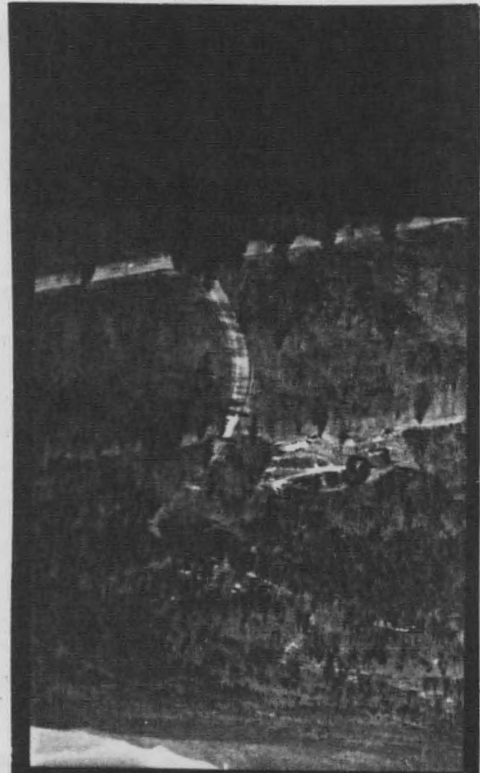

20.1-24-357 from 20-34-12

75-191

20.1-24-354

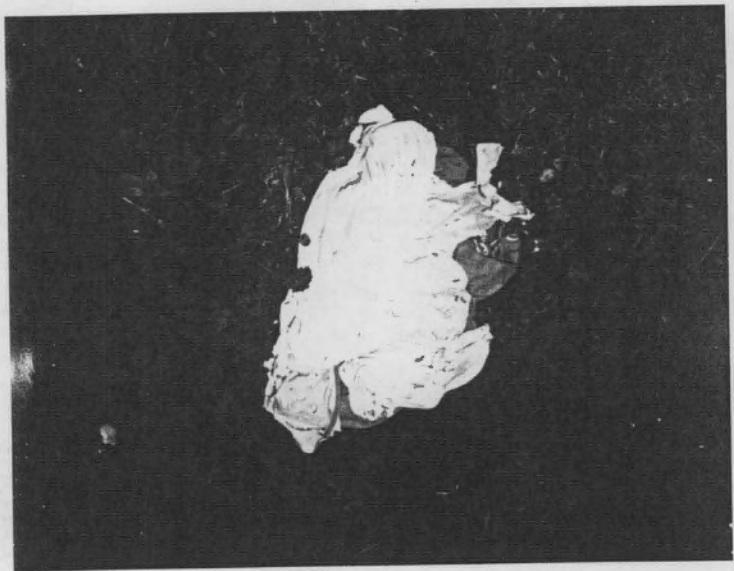

20.1-24-355

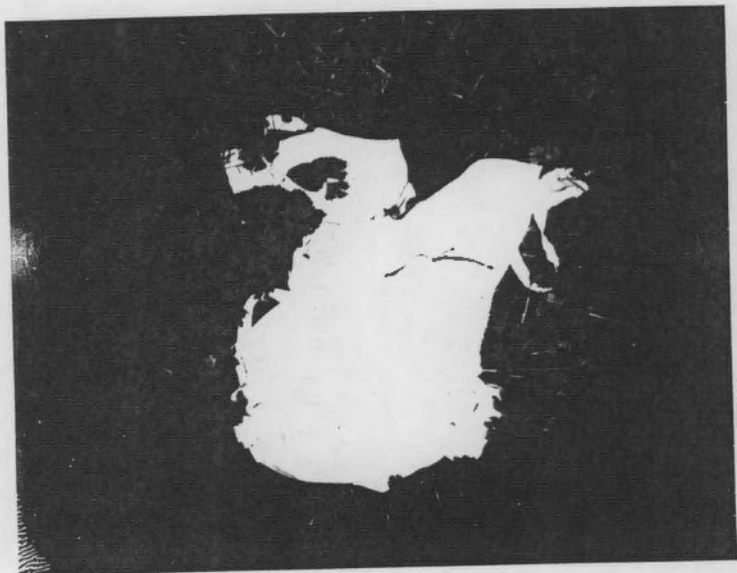

20.1-24-356



R D Keppel

1330

9-11-74

POLACOLOR © TYPE 108

E412091JT

POLACOLOR © TYPE 108

9/14/74 ITEM #13
FOUND BRASSIERE @
HIGHPPOINT RES

PHOTO BY LANDINE

E412091JT

POLACOLOR © TYPE 108

9/14/74 ITEM #14
FOUND CLOTHING FOUND
BESIDE #13 @
HIGHPPOINT RES

PHOTO BY LANDINE

E412091JT

SEARCH & RESCUE

9-477-7

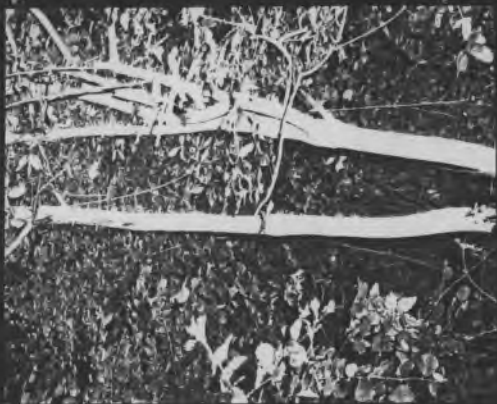

SEARCH & RESCUE



SEARCH & RESCUE



SEARCH & RESCUE

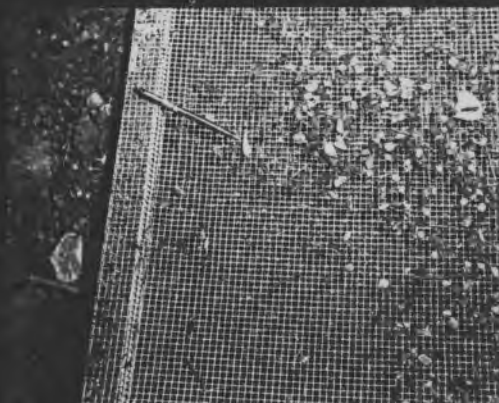

SEARCH & RESCUE

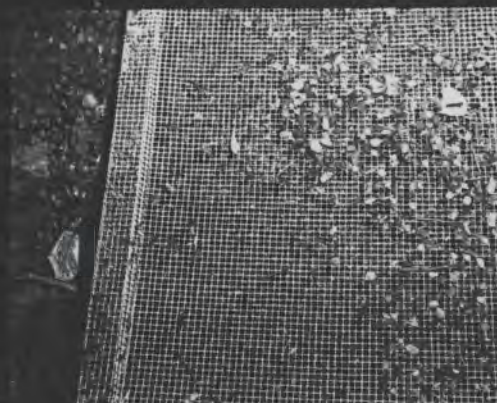

SEARCH & RESCUE



SEARCH & RESCUE



SEARCH & RESCUE



SEARCH & RESCUE

20.1-24-353

#84

#84

VIEW OF DENSITY
OF SEARCH AREA

#99

#99

#99

#99

9-2-74

#R

74-123376

4-48274



20.1-24-352 from 20-34-12

KNES SEARCH
9-12-74

NOT
COLLECTED
AS EVIDENCE