

File
20-36-1
in oversize box

MISSING

JANICE ANNE OTT AGE 23

August 1974 KING COUNTY POLICE CASE NO. 74-96644

MISSING PERSON

O.B. 2/14/51, 90lbs., shoulder-length blonde hair, and green eyes.

JANICE was last seen wearing cut-off jeans, a white shirt tied in front and a dark colored knapsack. She was wearing a dark colored bikini under the above clothing.

JANICE left her residence in Issaquah at approximately 11:30 A.M. on July 14, 1974 (Sunday) on a yellow girls 10-speed bicycle "TIGER" brand. She left a note for her girlfriend stating she was going to Lake Sammamish State Park. While at the park, according to witnesses, she was approached by a man who asked her for assistance to load a boat on his car. She was last seen walking toward the parking lot of the park, pushing her bike, with the man, at approximately 12:30 P.M.



SUSPECT



The man is in his mid to late 20's, 5'7" to 5'8", 160 lbs., neck-length brown hair, slight English accent, and was wearing white boxer-style shorts, a white "T" shirt and white tennis shoes. He was wearing a sling on his left arm. His car is possibly a Volkswagen (Bug design) painted an unusual medium shade of brown.

\$150.00 REWARD FOR BIKE

DESCRIPTION OF BIKE: "TIGER" Brand, 10-speed, girls model, yellow paint; racing-type handlebars wrapped with black vinyl dual control handbrakes (center pull type);

Possible serial number P-290 stamped on bottom of crankcase or right side of vertical bar extending from crankcase to seat.

This bike has no fenders.

Any information regarding either JANICE, or the man, should be directed to the KING COUNTY POLICE, Homicide and Robbery Unit, Phone (206) 344-3883.

[Reduced]
Original poster in oversize

20-57-813

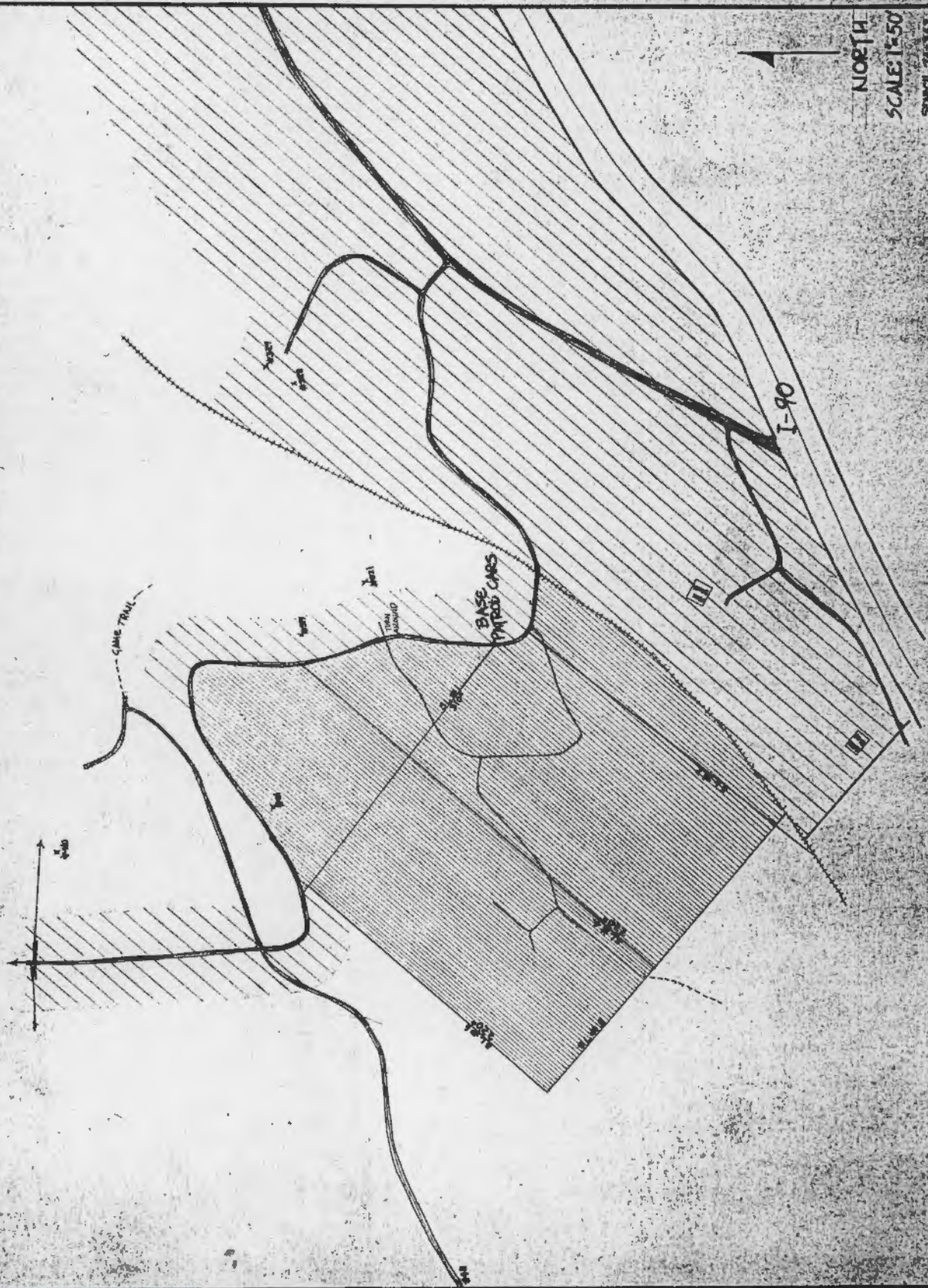

reduced

Original of 20-57-803

LITTLE'S CAR

LAKE SAMMAMISH



BEACH

CONCESSION STAND

GRAHAM TED separated

Janice Graham 12:20

BROWN V.W. Bus

REST ROOM

POULSE NASLUND 16:30

NASLUND'S GROUP
"THE LITTLE BOB SAVERSON"
MAYBE " 16:20

12:15
"JANICE GRAHAM approached by "Ted" and walked to his car

ROUTE OF Janice Ott & TED

12:30
Janice Ott

16:00
SIESENBAUM approached

PLISCHKE approached
"THE LITTLE BOB SAVERSON"

17:20
PLISCHKE approached

ISSAQUAH CREEK

KING CO. CASE #74-56644 (OTT)
 #74-95852 (NASLUND)
 #74-123376

DISAPPEARED: JULY 14, 1974
 FOUND: SEPT. 7, 1974
 DISTANCE: 4.4 MILES (12 MN)

} 55 DAYS

Reduced

Original at 20-57-804

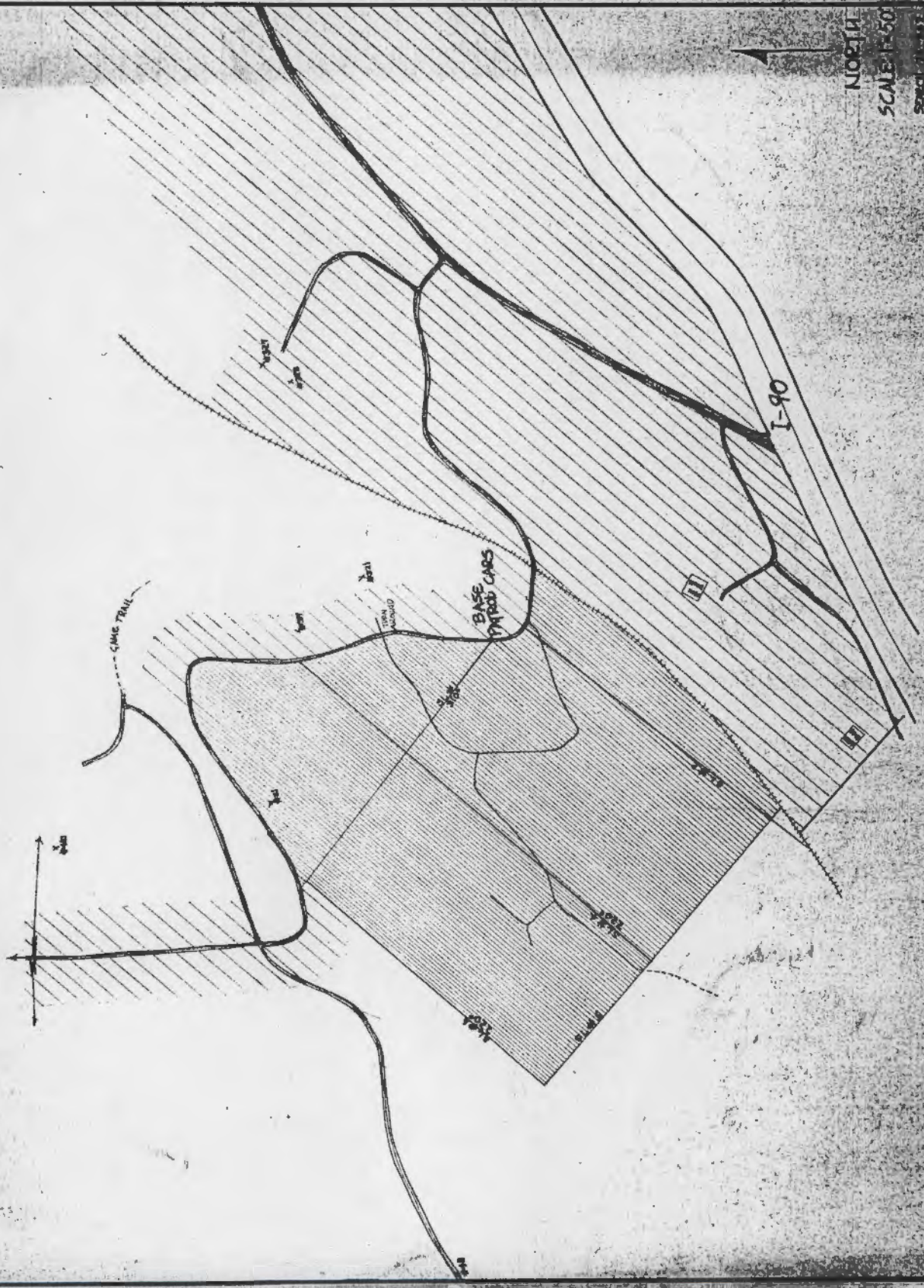

NORTH
SCALE 1:500
Sheet 1 of 1

Reduced

Original at 20-57-805



Reduced

Original at 20-57-807

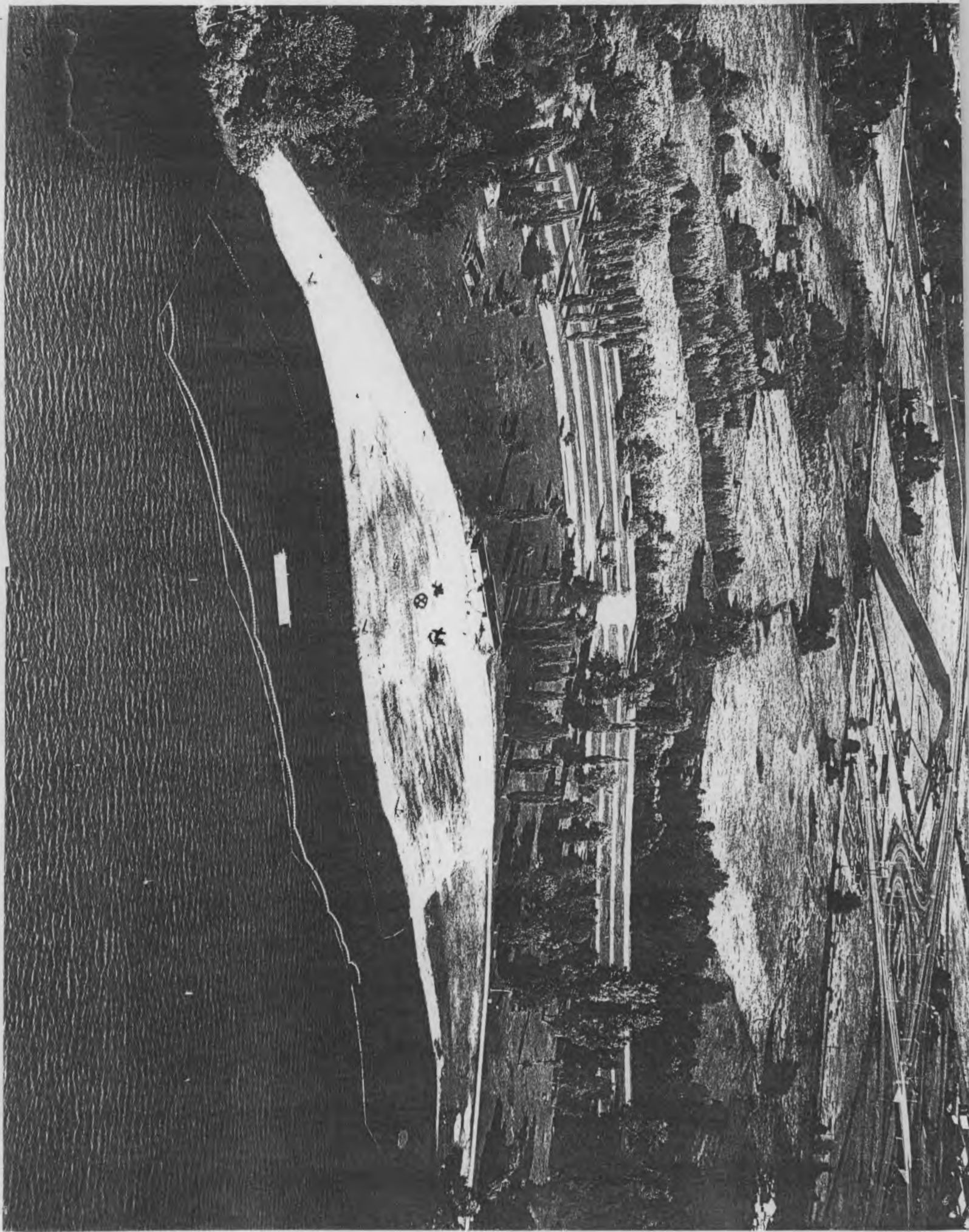

Reduced

Original at 20-57-808

Reduced

Copyrighted

Original at

20-57-809

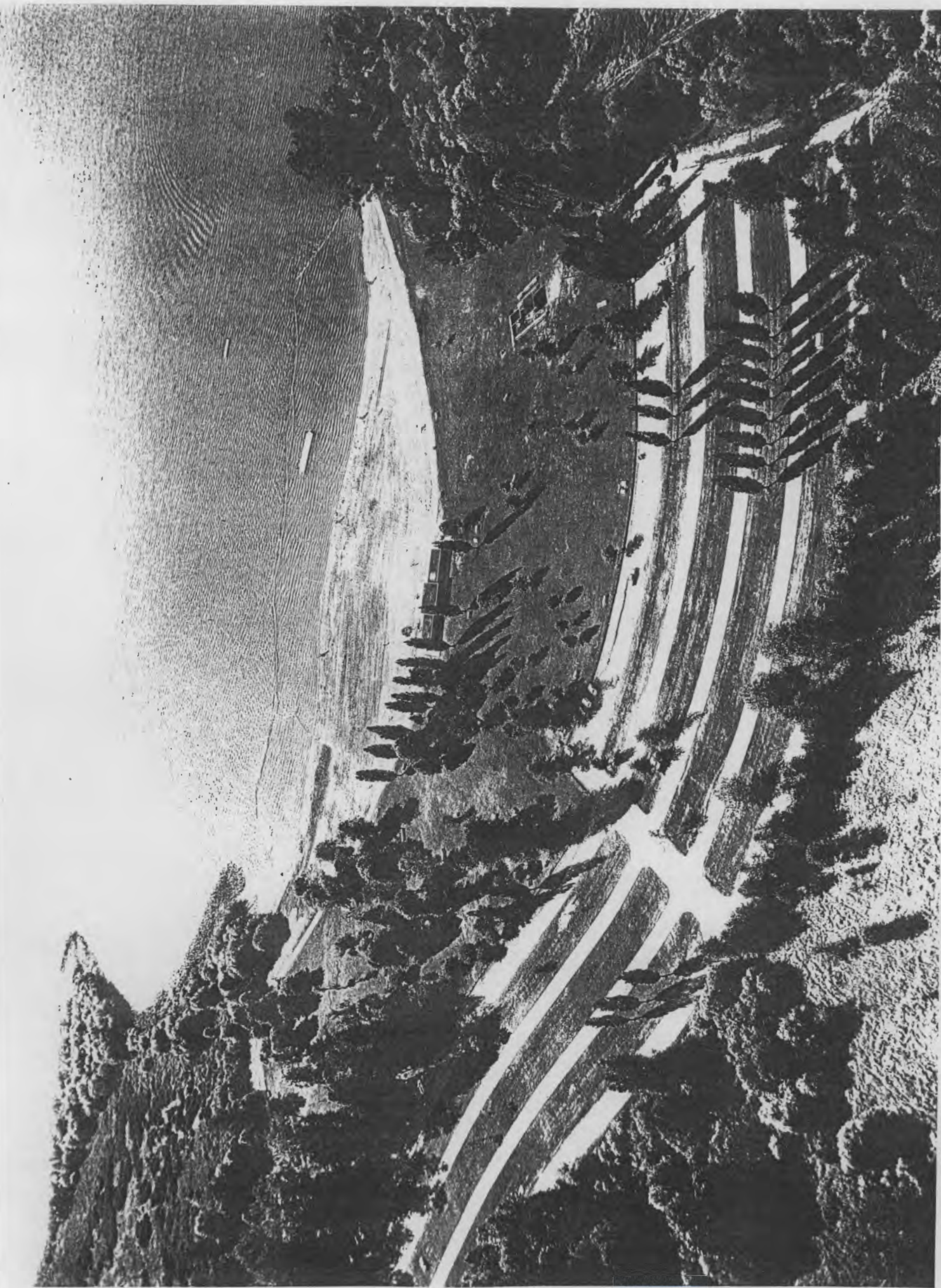

PHOTOGRAPH BY
THE SEATTLE TIMES
THIS PICTURE IS SOLD TO YOU FOR YOUR PERSONAL USE
ONLY AND MUST NOT BE PUBLISHED, REPRODUCED, OR
USED FOR ADVERTISING PURPOSES WITHOUT WRITTEN
PERMISSION FROM US.

Original at 20-57-810
Reduced
Copyrighted

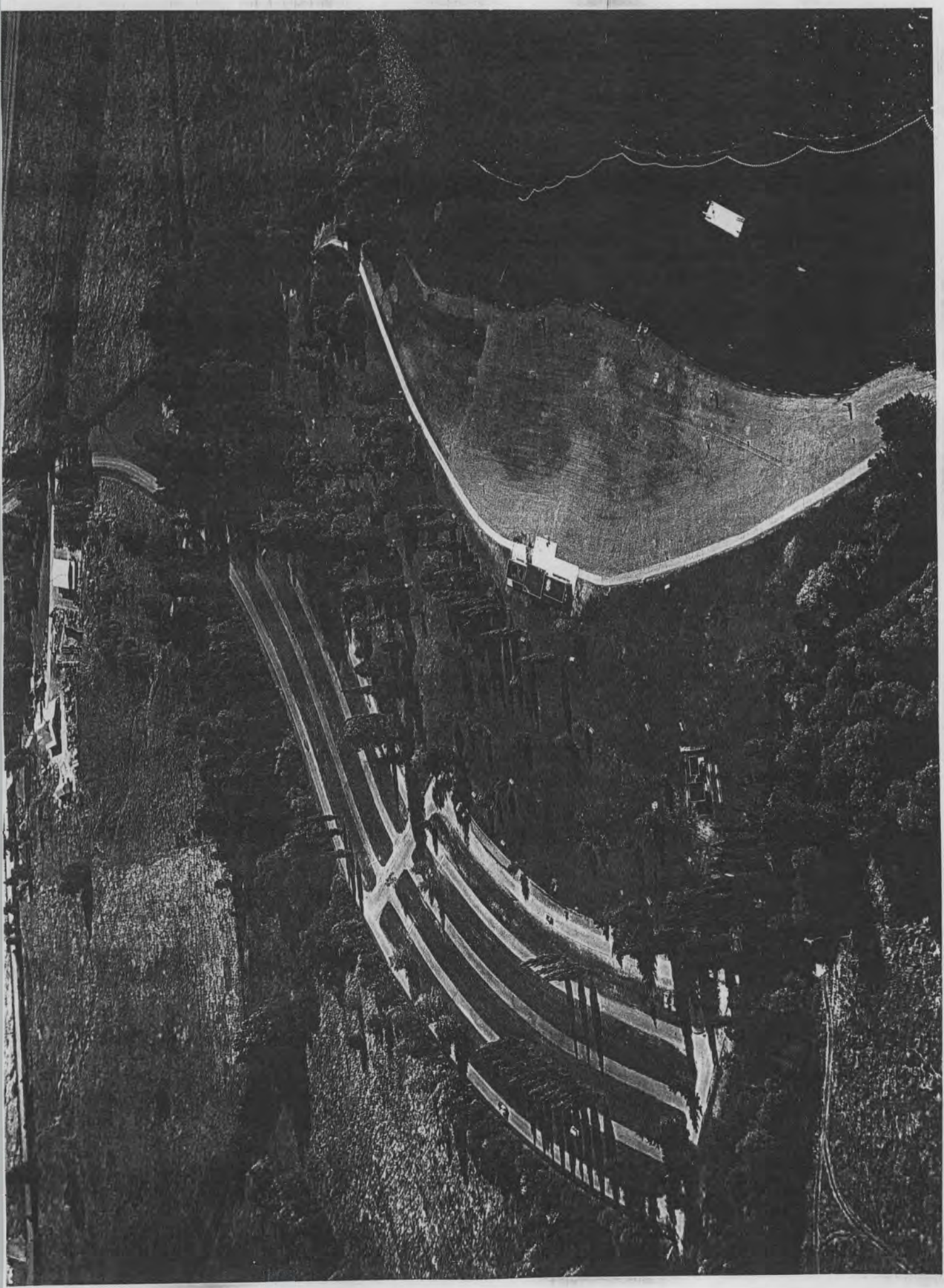

PHOTOGRAPH BY
THE STAFF OF THE TIMES
THIS PICTURE IS SOLD TO YOU FOR YOUR PERSONAL USE
ONLY AND MUST NOT BE PUBLISHED, REPRODUCED, OR
USED FOR ADVERTISING PURPOSES WITHOUT WRITTEN
PERMISSION FROM US.



