

# In the Superior Court of the State of Washington For the County of King

PROCEEDINGS BEFORE THE SPECIAL

INQUIRY JUDGE

1975

NO. 12050-IJ

**SUBPOENA** DUCES TECUM

State of Washington  
TO: Mr. Robert E. Capron, Employment Security Department, Olympia, WA.

IN THE NAME OF THE STATE OF WASHINGTON, You are hereby commanded to be and appear before the SPECIAL INQUIRY JUDGE of King County, State of Washington, in Room W739, King County Court House, Third Avenue and James Street, Seattle, Washington, at 1:30 o'clock P.M. on the 5th day of December, 1975, then and there to give evidence concerning matters there under investigation and then and there to have with you any and all records in the possession of this department pertaining to Theodore R. Bundy.

(Subpoena can be complied with by allowing Det. Robert Keppel and/or Kathy McChesney of the King County Police to examine and take with them the records)

AND to remain in attendance on said SPECIAL INQUIRY JUDGE until discharged, and HEREIN FAIL NOT AT YOUR PERIL.

WITNESS The Honorable Erle W. Horswill

Judge of said Superior Court and Seal Thereof,  
This 2nd day of December, 1975.

Philip Y. Killien  
Deputy Prosecuting Attorney

Upon receipt of this Subpoena, please call Mr.  
Philip Y. Killien, Deputy  
Prosecuting Attorney, telephone 344-2550

753 1016  
0710  
12-3-75



EMPLOYMENT SECURITY DEPARTMENT  
ADJUSTMENT ROUTE SLIP

1. Extended Benefits ☐

Emergency Benefits ☐

(Check if applicable)

UC At All ☒

UCFE-No UC\* ☐

UCX Only ☐

2. Program (check one)

4. Berny  
(Claimant's last name)

4655  
(S.S.A. No.)

12-19-3  
(Date)

3. L.O. or Itin. Pt. No.

Reason for referral: 5. Periodic Interview ☐

6. Other (specify)

7. [Signature]  
(Claimstaker)

8. Remarks

Leaving reg  
waived  
4/1/48

9. S.F. 5341 Completed—

- |          |  |                          |
|----------|--|--------------------------|
| Issue    | a. Fraud Denial  | <input type="checkbox"/> |
|          | b. Multiclaimeant<br>(Labor dispute, vacation,<br>holiday pay) | <input type="checkbox"/> |
|          | c. Other 5341  | <input type="checkbox"/> |
| No Issue | d. Post Audit or OP only                                       | <input type="checkbox"/> |
|          | e. Miscellaneous   | <input type="checkbox"/> |

10. Retirement Pension

- a. Yes ☐  
b. No ☐

11. Adjustment Interview — No 5341—  
Claim Cleared—

- a. Able and Available ☐  
b. Work Refusal—  
good cause ☐  
(May also involve able  
and available)  
c. Point of Controversy ☒  
(1/7-2/7, Earnings, Report  
Requirements)

12. Appeals, lower ☐ higher ☐

13. Miscellaneous ☐

14.

(Adj. Interviewer)

(Date)

\* UCFE only or UCFE-UCX

I certify that I have read and understand the above statements and that they are to the best of my knowledge and belief correct. I understand that this statement will be used in determining my eligibility for unemployment compensation and that the law provides severe penalties for false statements knowingly made to obtain or attempt to obtain benefits.

S.F. 5341C (REV. 11-69)

(WITNESSED - U. C. REPRESENTATIVE)

(DATE)

(SIGNATURE OF CLAIMANT)

CENTRAL OFFICE COPY



Bundy  
NAME

REPORT OF  
CLAIMANT INTERVIEW

4655  
SSA NO.

I was employed by \_\_\_\_\_ as a \_\_\_\_\_  
(NAME OF EMPLOYER) (WORK PERFORMED)  
and worked at \_\_\_\_\_ That employment began on \_\_\_\_\_ and terminated  
(LOCATION) (DATE)  
on \_\_\_\_\_ The wages were at the rate of \$ \_\_\_\_\_ per \_\_\_\_\_ for \_\_\_\_\_ hours per day  
(DATE)

\_\_\_\_\_ days per week. That employment was terminated because: Unnot to claim  
benefits for the weeks ending Nov 17 73  
thru - Dec 15 73.

I made no report because I was  
under the impression I did not have  
valid claim. I was available to work  
and would have reported if I had  
known I was eligible.

I certify that I have read and understand the above statements and that they are to the best of my knowledge and belief correct. I understand that this statement will be used in determining my eligibility for unemployment compensation and that the law provides severe penalties for false statements knowingly made to obtain or attempt to obtain benefits.



# LAST EMPLOYER'S REPORT OF APPLICANT'S SEPARATION

APPLICANT WAS EMPLOYED BY US AS A Mental Health Specialist I AT \$ 464 PER month  
(JOB TITLE) (HOOR DAY WEEK MONTH)  
 LAST WORKED ON 9/22/72 EARNINGS (BEFORE DEDUCTIONS) DURING CALENDAR WEEK OF SEPARATION WERE \$ 110.48  
(MONTH DAY YEAR)  
 APPLICANT WAS SEPARATED ON 9/22/72 BECAUSE (PLEASE GIVE REASON IN DETAIL) He was hired XM for  
(MONTH DAY YEAR)  
mporary, full-time summer employment, and that period ended

DISCHARGED, WAS CLAIMANT SO ADVISED WHEN HE WAS GIVEN HIS SEPARATION NOTICE ☐ YES ☐ NO IF YES, BY WHOM \_\_\_\_\_

PLEASE CHECK IF PERTINENT

- ☐ I WISH TO BE PRESENT WHEN APPLICANT IS INTERVIEWED REGARDING THE SEPARATION.  
☐ TEMPORARY LAY-OFF, WILL BE CALLED FOR WORK ABOUT (DATE) \_\_\_\_\_  
☐ WE NOW HAVE WORK FOR THIS INDIVIDUAL.  
☐ THE INDIVIDUAL HAS RETURNED TO WORK ON (DATE) \_\_\_\_\_  
☐ APPLICANT WAS NOT IN OUR EMPLOY.

EASE  
TURN  
COPY  
LOCAL  
OFFICE

**EMPLOYMENT SECURITY DEPARTMENT**  
**P. O. BOX 1748**  
**SEATTLE, WASHINGTON 98111**

(LOCAL OFFICE)

DATE OF MAILING 9/26 19 72

NAME OF FIRM Harborview Medical Center  
 ADDRESS 325 9th, Seattle, WA 98104

BY

*[Signature]*

(SIGNATURE AND TITLE)

**Personnel Representative II**

RCW 50.36.030 OF LAWS RELATING TO EMPLOYMENT SECURITY PROVIDES:

"Any person or agent thereof supplying information to the Employment Security Department pertaining to the cause of a benefit claimant's separation from work, the cause stated to the Department is contrary to that given the benefit claimant by such employing unit or agent thereof at the time of his separation from employment, shall be guilty of a misdemeanor and shall be punished by a fine of not less than \$20 nor more than \$250 or by imprisonment in the county jail for not more than 90 days."



APPLICANT'S NAME	LOCAL OFFICE	BATCH NO.	DATE OF APPL.	YOUR BENEFIT YEAR BEGINS	YOUR BENEFIT YEAR ENDS	B.Y.E.	APPLICANT'S ACCOUNT NO.
55 BUNDY THEODORE R	050		02 27 74			42 74	

EMPLOYEE'S NAME	EMPLOYER'S NAME	ACCOUNT NUMBER	BR. NO.	THE QUARTERLY EARNINGS AND WEEKS WORKED REPORTED FOR YOUR BASE YEAR ARE:			
				WEEKS WORK	WEEKS WORK	WEEKS WORK	WEEKS WORK

EXTENDED UNEMPLOYMENT COMPENSATION IS PAYABLE TO YOU AT THE SAME WEEKLY RATE OF \$81 ESTABLISHED FOR YOUR MOST RECENT BENEFIT YEAR DURING WHICH YOU EXHAUSTED YOUR REGULAR ENTITLEMENT.

YOUR ENTITLEMENT TO EXTENDED UNEMPLOYMENT COMPENSATION IS \$0630.

THIS PROGRAM WILL EXPIRE APRIL 6, 1974.

OTHER SIDE FOR EXPLANATION

QUARTERLY TOTALS

BUNDY THEODORE R  
43 12TH AVE NE  
ATTLE WA  
98105

NO BENEFIT YEAR ESTABLISHED FOR REASONS INDICATED BELOW:

TOTAL WAGES OF LESS THAN \$  
LESS THAN 16 WEEKS WORKED REPORTED BY YOUR EMPLOYER(S). CHECK FOR HOURS WORKED.

LESS THAN 600 HOURS WORKED

WAGES IN THE LAST TWO QUARTERS OF BASE YEAR ARE LESS THAN 6 TIMES WEEKLY BENEFIT AMOUNT OF \$

TOTAL REPORTABLE WAGES

TOTAL WEEKS WORKED

MAXIMUM BENEFITS PAYABLE

WEEKLY BENEFIT AMOUNT

STATE(S)

FEDERAL

TOTAL

DATE MAILED 03-04-74

MINATION

REDETERMINATION

DATE MAILED

BRING THIS FORM WITH YOU ON YOUR NEXT REPORT TO YOUR LOCAL OFFICE



## NOTICE TO EMPLOYER

APPLICANT'S NAME BUNDY THEODORE ROBERT  
(LAST) (FIRST) (MIDDLE INITIAL)  
ADDRESS 4143 12th AUG N.E. SEATTLE 98105  
NO. STREET OR RURAL ROUTE CITY ZIP CODE  
DATE OF MY EMPLOYMENT WAS SEPT. 15 19 72 AS A COUNSELOR  
EARNINGS (BEFORE DEDUCTIONS) WERE \$ 1112.50 ~~450.00~~ FOR THE CALENDAR WEEK ENDING 9-16-72 EMPLOYEE NUMBER 11548  
I AM UNEMPLOYED BECAUSE OF: LACK OF WORK ☐ OTHER ☒ (EXPLAIN) FUNDING FOR POSITION ENDED

BUSINESS NAME AND ADDRESS OF MY LAST EMPLOYER

HARBORVIEW COMMUNITY MENTAL HEALTH CENTER  
925 TERRACE ST.  
SEATTLE, WA.

SEE "INSTRUCTIONS TO EMPLOYER" BELOW

X

APPLICANT'S SIGNATURE

DATE SIGNED

9-14-72

LO REP. INITIALS

JS

## INSTRUCTIONS TO EMPLOYER

The above named individual has filed an initial application for unemployment benefits naming you as his last employer. Please complete the reverse side of this form and return it as soon as possible or NO LATER THAN TEN (10) DAYS

FROM SEP 19 1972

The U.S. Supreme Court has held that once a decision is made allowing benefits, the claimant is entitled to the prompt payment of benefits even though the employer appeals the decision. To insure proper determination of eligibility, please furnish this Department with a detailed factual statement of the separation. If the cause of unemployment is other than "Lock of Work" and you wish to be present when the applicant is interviewed regarding the separation, check appropriate block on reverse side, and you will be informed of the time and place of interview. Your cooperation may help to prevent improper payments of benefits to be charged to your account.

RETURN THIS COPY

(SEE REVERSE SIDE)



**STATE OF WASHINGTON  
EMPLOYMENT SECURITY DEPARTMENT  
MONETARY DETERMINATION**

APPLICANT'S S.S. ACCOUNT NO.	APPLICANT'S NAME	LOCAL OFFICE	BATCH NO.	DATE OF APPL.			YOUR BENEFIT YEAR BEGINS			YOUR BENEFIT YEAR ENDS			B.Y.E.	
				MO.	DAY	YR.	MO.	DAY	YR.	MO.	DAY	YR.	WK.	YR.
[REDACTED]	BUNDY THEODORE R	050	742	09	15	72	09	10	72	09	08	73	35	73

APPLICANTS NAME	EMPLOYERS NAME	ACCOUNT NUMBER	BR. NO.	THE QUARTERLY EARNINGS AND WEEKS WORKED REPORT								
				2-71		WEEKS WORK	3-71		WEEKS WORK	4-71		
BUNDY T R	PEDLINE SUPPLY	208080	00	691	92	13		768	42	13		247
BUNDY T	CRISIS CLINIC	950094	00									
QUARTERLY TOTALS				691	92	13		768	42	13		247

INELIGIBLE FOR REASONS INDICATED BELOW:

- ☐ TOTAL WAGES OF LESS THAN \$ ☐ LESS THAN 16 WEEKS WORKED AT \$ ☐ LESS THAN 600 HOURS WORKED  
☐ WAGES IN THE LAST TWO QUARTERS OF BASE YEAR ARE LESS THAN 6 TIMES WEEKLY BENEFIT AMOUNT  
☒ INITIAL DETERMINATION ☐ REDETERMINATION

TOTAL REPORTABLE

STATE(S) \$

FEDERAL \$

TOTAL \$

**REQUEST FOR RECONSIDERATION**

If you believe that any part of this determination is not correct, you should advise your Local Employment Security Office of the elements you believe to be incorrect and ask for a request for reconsideration. The new findings will be given to you in writing and will constitute a determination.

**APPEAL NOTICE**

The Washington Employment Security Act provides that this redetermination is final unless an appeal therefrom is filed in writing with any representative of the Employment Security Department within ten (10) days after notification or mailing of this redetermination. Such appeal, if mailed, shall be deemed to have been filed on the postmarked date if it is properly addressed and has sufficient postage.

HANDLED TO



APPLICANT



CERTIFIED:



2 3 4 5 6 7 8 9 0 1 2 3 4 5 6 7 8 9 0  
 nant BUNDY THEODORE R P A 42/74 WBA 80 SSA No. [redacted]  
 mant. DYE WBA SSA No. [redacted]

Date of Report	6 7 4 6	Misc.	Remuneration		W.P. or Net Amt.	Bal. Ben. Pay	Clms. Tkrs. Init.	S e p	Clmt's Signature	5361 mld.
			Pen-sion	Earn-ings						
			0	0	81				X <i>Thodore R Bundy</i> CLAIM HISTORY	
5/19			0	0	81					
			0	0	81					
1/1			0	0	81	723				
1/2/4			0	0	81	611				
4/17/4			0	0	81	449				
6/1			0	0	81	287			1 day late, forget	
7/13/4			0	0	81				1 day early - has interview - no pen - RRE	
7/27			0	0	81					
			0	0	44					
2-27			0	0	81	410				
3-18			0	0	81	468				
			0	0	81					
2/16			0	0	81	387				
1/10			0	0	81	225				
1/24			0	0	81					
			0	0	81					

EUC

EUC

EUC - 81 - 630

WCS 140  
 R.P.W. - until for Dec 5330



STATE OF WASHINGTON—EMPLOYMENT SECURITY DEPARTMENT

Claimant BUNDY THEODORE R Sex M Age 26 BYE 42/74 SSA NO [REDACTED]  
 Address 4143-12TH AVE NE SEATTLE WA Date of App. 11/7/73  
 Address \_\_\_\_\_ Zip Code 98105 Batch No. W-1 L.O. No. 050 Itnt. No. \_\_\_\_\_  
 Address \_\_\_\_\_ W-20

817	WBA	MBP	Monetary Determination	Init.	Redet. Request Date	Init.	Redet. Delivery Date	WBA	MBP	Init.	P.
State	00	0000	6330								
UCFE/UCX	00	0000									
Total	00	0000	1250								

Job Title: Research Analyst / Adm Asst

Union \_\_\_\_\_ Loc. No. \_\_\_\_\_ City \_\_\_\_\_

I am claiming **WAITING PERIOD** credit for the week ending \_\_\_\_\_ I certify that during that week I was unemployed and had no remuneration except as indicated below. I was able to work and available for work each day except as indicated below. I refused no offers of work and was looking for work. I have been told what I must do to meet eligibility requirements and I am familiar with the contents of my Identification Book. I know the law provides severe penalties for making false statements or withholding material facts to obtain waiting period credit or benefits.

Witness \_\_\_\_\_ Date 11-7-73 Clmt's Signature [Signature] Base Year Emp. \_\_\_\_\_  
 PENSION Monthly Amt. \$ \_\_\_\_\_ X .230 = Wkly. Amt. \$ \_\_\_\_\_ Source \_\_\_\_\_ Yes \_\_\_\_\_ No \_\_\_\_\_

Wk. No.	Date of Report	6 7 4 6	Misc.	Remuneration	W.P. or Net Amt.	Bal. Ben. Pay	Clms. Tkrs. Init.	S e p	Date of EBR	8139	11-1-3	No. Children	Ages	53 ml
				Pension	Earnings									
43	11-1-3			0	0	APP	0	RM 5	9-15-3	Republican State Central	11-1			
43	11-7-3			0	0	WP			Comm.	595 Industry Drive,				
44	11-13			0	0	B1	210		Tukwila, Wa	WASE 8813 to co. 111				
									Wk. early - to file R-X					
									School card but 7 directive on wps 71					
50	12-19			0	0	APP		DF	new NSE.					
95	12-19			0	0	81			Lettering required w/ 4910					



### CLAIM HISTORY

SSA NO. [REDACTED]  
Date of App. 09/15/72  
L. O. No. 050 Itnt. No. [REDACTED]

P. \_\_\_\_\_ A. \_\_\_\_\_  
A. \_\_\_\_\_  
Job Title: Counselor

Loc. No. .... City ..

Base Year Emp.  
Yes..... No.....

Ages

S. F. 8843 9-14-2 CLAIM HISTORY

5361  
mld



[illegible]



# MEMO

11/5/75

TO:

Detective McKesney

FROM:

Jake Fey, Emergency Services

Enclosed is a partial  
baseball schedule and  
a write-up of one games  
that Ted Bundy was at.

A couple more games were  
played on Wednesdays  
after the regular schedule.

If I can be of any  
help. Please let me  
know.

Jake Fey

DES-77





OFFICE OF GOVERNOR

TO: Bush League Coaches

FROM: Bush League Baseball Commissioners

SUBJECT: 1974 Bush League Baseball Season

The following items were discussed and adopted at the June 24TH meeting of the Commissioners:

1. TEAMS:

- |                       |                         |
|-----------------------|-------------------------|
| 1. Governor's Office  | 4. Dept. of Motor Veh.  |
| 2. Attorney General   | 5. Dept. of Emer. Serv. |
| 3. Secretary of State | 6. Interns              |

2. SCHEDULE:

All games will be played at St. Martins College each Wednesday evening commencing at 6:30 PM. Two games will be played at the North fields and one game at the varsity field behind the Pavillion. Each team will play every other team twice with the following rotation:

1. 1 v 2, 3 v 4, 5 v 6
2. 1 v 6, 2 v 3, 4 v 5
3. 1 v 5, 2 v 4, 3 v 6
4. 1 v 4, 2 v 6, 3 v 5
5. 1 v 3, 2 v 5, 4 v 6

After the first round the above rotation will again be in effect.

3. AFFIRMATIVE ACTION:

Every team will be required to include women on its active playing roster. Any team which fails to do so will be subject to summary expulsion from the league by a majority vote of the Bush League Commissioners.

4. RULES:

The following rules were adopted as ground rules for play:

1. No walks
2. No bunts



3. 1 extra base on overthrows that are out of bounds
4. No steals
5. No leadoffs
6. If a fly ball is caught out of bounds, the base runner cannot advance
7. A 12" softball will be used
8. Each game will last 7 innings (more if tied at the end of regulation play.
9. No metal spikes will be allowed

5. EQUIPMENT:

Each team will be required to supply 1 bat and 1 ball. It is suggested that a token donation of \$1 per player be collected by the team coach.

6. GAME SUMMARIES:

Biased game summaries released by each team are a worthwhile aftermath and should be sent to all teams in the league in lieu of scouting reports.

The Commissions want to extend our best wishes to each team and trust that your season will be successful, but more importantly, enjoyable.

BATTER UP!!!!!!



## DES CZARS OVERRULE AG'S

Enduring scorched retinas and dust-filled lungs, the intrepid Emergency Services defenders managed to hold the AG's batsmen to only 11 runs in the first 4 innings. However, as the sun began to sink below the merciful evergreens, our team really began to shine.

The Czar's began to pull away when, Ray "The Wood" Lutes knocked in, Phil "Sausage" Wiatrak (recently picked up on waivers from the Warsaw Wildcats) and Jake "Super" Fey in the 5th. Then Tom "Liquid Man" Lowe, Ted "The Bun" Bundy, Greg "Sarah" Lee and Tom "Dutch" Schultz combined with the opposition's over-refreshed fielders to make the score 19-11 at the end of 6.

The AG's graciously conceded at this point, not wishing to face another inning of Wiatrak's wiggle pitch or Fey's infamous "dark one".

	1	2	3	4	5	6	7	Final
DES	1	5	2	4	2	5		19
AG's	5	2	0	4	0	0		11

### BODIES WHICH RENDERED THEMSELVES USEFUL TO THE DES CAUSE.

Lee	2-3
Lutes	5-5
Lowe	3-4
Wiatrak	2-4
Fey	3-5
Bundy	3-4
Carole Boone	
Katz	1-2
Schultz	1-2

### BODIES WHO DIDN'T REALLY MATTER ONE WAY OR ANOTHER.

George Harvey	2-3
---------------	-----

### BODIES WHICH DID POSITIVE HARM TO AGENCY'S EFFORT.

Magwire	0-4
Williams	0-4
Aggergaard	1-5



**ACTION MEMO**DATE  
ACTION  
REQUIRED

4/16/73

FOLLOW-UP  
ACTION  
MEMO  
DATE:

Chuck Emby

- |   |  |   |
|---|--|---|
| <input type="checkbox"/> PLEASE RETURN ATTACHED | <input type="checkbox"/> FOR YOUR COMMENT                | <input type="checkbox"/> PLEASE ADVISE STATUS   |
| <input type="checkbox"/> PER YOUR REQUEST       | <input type="checkbox"/> FOR YOUR APPROVAL               | <input type="checkbox"/> PLEASE TAKE UP WITH ME |
| <input type="checkbox"/> PER OUR CONVERSATION   | <input type="checkbox"/> FOR YOUR SIGNATURE              | <input type="checkbox"/> PLEASE HANDLE          |
|   | <input checked="" type="checkbox"/> FOR YOUR INFORMATION | <input type="checkbox"/> PLEASE FILE            |

SUBJECT: Mr. Bundy was originally scheduled to work 3  
until April 30th, but his plans have changed--  
this is the final invoice.

Mary Stoa

consulting services for the period from 1 1, 1973  
to April 19, 1973 ..... \$400.00

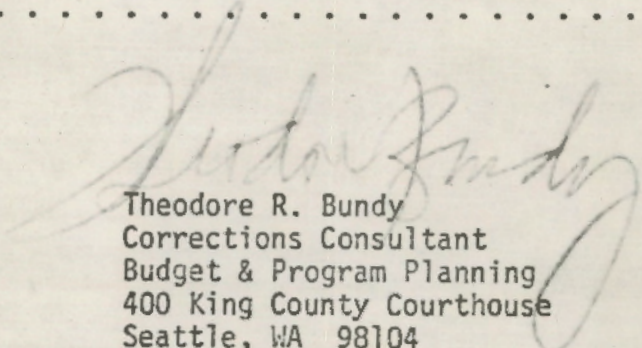
  
Theodore R. Bundy  
Corrections Consultant  
Budget & Program Planning  
400 King County Courthouse  
Seattle, WA 98104



SEATTLE, WASHINGTON

PUR. ORDER DATE	DELIVERY DATE	REQUISITION NO.	PURCHASE ORDER NO.
2-23-73	2-23-73	80152	A 90688 A

Purchase order and requisition numbers must appear on all packages, packing slips and invoices.

BILL TO Accounts Payable  
E 400 King County Courthouse  
Seattle, Washington 98104

VENDOR  
CODE NO.:

BID NO.:

NAME  
AND  
ADDRESS

Theodore R. Bundy  
Corrections Consultant  
Budget & Program Planning  
Rm. 400 K.C. Courthouse  
Seattle, WA 98104

SHIP  
TO

Dept. of Budget & Program  
Planning  
Room 400 K.C. Courthouse  
Seattle, WA 98104

THIS PURCHASE ORDER IS SUBJECT TO THE TERMS AND CONDITIONS ON THE REVERSE SIDE HEREON AND ANY SPECIAL PROVISIONS, CONDITIONS OR SPECIFICATIONS AS INVOKED IN THE BODY OF THE PURCHASE ORDER.

BUDGET NO.	00001-65-79901-000-53104	TERMS	Net	F.O.B. POINT	SHIP VIA
------------	--------------------------	-------	-----	--------------	----------

ITEM	QUANTITY	DESCRIPTION	PRICE	UNIT	AMOUNT
		Consulting Services of Theodore R. Bundy to research the effectiveness of correctional programs in King County and such other research as is deemed appropriate and ancillary thereto. Fee shall be \$800 per month for length of contract. Anticipated expiration date: April 30, 1973. See attached contract.			
		January Fee (1/9/73 - 1/31/73	\$592.00		
		Balance to be invoiced in equal, semi-monthly amounts of \$400 ea.	2400.00		
			<b>TOTAL</b>		<b>\$2,992.00</b>
		<i>Paid 6 checks 2/28/72 992.00</i>			

ORIGINAL ORDER

CONFIRMING ORDER WITH

BUYER **JOHN BYRD**

For King County

BY

PROPERTY & PURCHASING-MANAGER

NO DELIVERIES ACCEPTED UNLESS ACCOMPANIED BY PACKING SLIP OR WAYBILL



FINAL INVOICE

DATE: April 16, 1973

TO: King County Accounts Payable  
King County Administration Bldg., 6th Floor  
Seattle, WA 98104

Consulting services for the period from April 1, 1973  
to April 15, 1973 . . . . . \$400.00

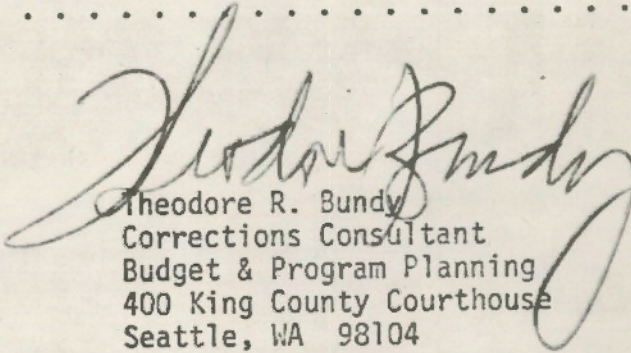
  
Theodore R. Bundy  
Corrections Consultant  
Budget & Program Planning  
400 King County Courthouse  
Seattle, WA 98104



STATE OF WASHINGTON  
DEPARTMENT OF CIVIL DEFENSE

REQUEST FOR LEAVE

Date

7/1/74

I respectfully request approval for absence from the office for the following period of time to be charged to type of leave as indicated:

( ) Annual Dates \_\_\_\_\_  
( ) Sick Dates \_\_\_\_\_  
( ) Compensatory Time Dates \_\_\_\_\_  
( ) Military Leave Dates \_\_\_\_\_  
☒ Leave Without Pay Dates ~~6/31/74~~ 7/1/74

Signed

*Herb R. Bundy*  
Employee

( ) Approved

Signed

*Norman E. Carter*  
Supervisor

( ) Disapproved

WCD-177  
(6/71)

WORKLOAD ANALYSIS REPORT

MON

3 9 10 11 12 13 14 15 16 17 18 19 20 21 22 23

No. Excess Property Alloc. \_\_\_\_\_ No. Surplus Pro

en

No. Maintenance Checks \_\_\_\_\_

No. Shelter Kits Serviced \_\_\_\_\_ No. Monitoring Kits

Volunteer Partic. \_\_\_\_\_ Volunteer Trng Hrs \_\_\_\_\_ Training

Agency Services Courses \_\_\_\_\_ Conferences \_\_\_\_\_ Meetings

ions Processed \_\_\_\_\_

Public Hearings \_\_\_\_\_ Site Visits \_\_\_\_\_ AEC Hearings

2 8 9 10 11 12 13 14 15 16 17 18 19 20 21 22 23

No. workshops \_\_\_\_\_ No. Students Trained \_\_\_\_\_ Disaster

conferences Conducted \_\_\_\_\_ No. Exercises \_\_\_\_\_ Planning

roperty Inspections \_\_\_\_\_ No. Public Meeting Presentation

Official Meetings \_\_\_\_\_ No. Peacetime Emergency Office H



Ted Bundy  
17:00  
11/11/11

225 1st Ave S. Ste 100

STATE OF WASHINGTON

Transportation Request No. 257939

(Bill to) DEPT. of Emergency Services 4220 E. Martin Way - Olympia, Wn.  
(Office, department or institution) (Mailing address)

Requests the South Sound Travel Company to furnish  
Ted Bundy at lowest tariff rate the following  
(Name of traveler—Signature on left margin)

From SALT LAKE CITY to SEA-TAC

Via Air West

CLASS	NUMBER OF PERSONS	TRANSPORTATION				BERTHS				SEATS	STATE ROOMS
		UPPER	LOWER	UPPER	LOWER	UPPER	LOWER	UPPER	LOWER		

TICKET AGENTS WILL NOT  
ACCEPT THIS

VALUE

\$ 66.64

I certify that transportation has been furnished as above  
except as noted on reverse hereof.

Ticket Agent

**NOT TRANSFERABLE**  
Presentable Only to Ticket Agents in the State of Washington,  
and Portland, Oregon  
Follow Strictly Instructions on Reverse Hereof

Olympia, Wash. Sept. 10, 1974  
(Place and date of issue)

Neo R. H. H. H.  
(Signature of issuing officer)

Title Administrative Officer  
Chargeable to:

DEPT. of Emergency Services  
(Division or subdivision)

Appropriation 001-61-610-04  
(Number) (Title)

Immediately filed with the account-  
est.

same varies from that requested.











Bundy

## WORKLOAD ANALYSIS REPORT

MONTH OF JULY, 1975

ACTIVITY TITLE

1 2 3 4 5 6 7 8 9 10 11 12 13 14 15 16 17 18 19 20 21 22 23 24 25 26 27 28 29 30 31

### FEDERAL CONTRIBUTIONS

New Appl. Processed, P&A \_\_\_\_\_ No. Excess Property Alloc. \_\_\_\_\_ No. Surplus Property Alloc. \_\_\_\_\_

EMER. SER. WORKERS COMP.

Number of Claims Paid \_\_\_\_\_

## PLANS & COMMUNITY SUPPORT

Number of Plan Annexes Written

COMMUNICATIONS &amp; WARNING

No. New Installations	No. Maintenance Checks
1	1
2	2
3	3
4	4
5	5
6	6
7	7
8	8
9	9
10	10
11	11
12	12
13	13
14	14
15	15
16	16
17	17
18	18
19	19
20	20
21	21
22	22
23	23
24	24
25	25
26	26
27	27
28	28
29	29
30	30
31	31
32	32
33	33
34	34
35	35
36	36
37	37
38	38
39	39
40	40
41	41
42	42
43	43
44	44
45	45
46	46
47	47
48	48
49	49
50	50
51	51
52	52
53	53
54	54
55	55
56	56
57	57
58	58
59	59
60	60
61	61
62	62
63	63
64	64
65	65
66	66
67	67
68	68
69	69
70	70
71	71
72	72
73	73
74	74
75	75
76	76
77	77
78	78
79	79
80	80
81	81
82	82
83	83
84	84
85	85
86	86
87	87
88	88
89	89
90	90
91	91
92	92
93	93
94	94
95	95
96	96
97	97
98	98
99	99
100	100

## RADIOLOGICAL DEFENSE

No. Instruments Maintained	No. Shelter Kits Serviced	No. Monitoring Kits Serviced	Courses Supp.
1	1	1	1
2	2	2	2
3	3	3	3
4	4	4	4
5	5	5	5
6	6	6	6
7	7	7	7
8	8	8	8
9	9	9	9
10	10	10	10
11	11	11	11
12	12	12	12
13	13	13	13
14	14	14	14
15	15	15	15
16	16	16	16
17	17	17	17
18	18	18	18
19	19	19	19
20	20	20	20
21	21	21	21
22	22	22	22
23	23	23	23
24	24	24	24
25	25	25	25
26	26	26	26
27	27	27	27
28	28	28	28
29	29	29	29
30	30	30	30
31	31	31	31
32	32	32	32
33	33	33	33
34	34	34	34
35	35	35	35
36	36	36	36
37	37	37	37
38	38	38	38
39	39	39	39
40	40	40	40
41	41	41	41
42	42	42	42
43	43	43	43
44	44	44	44
45	45	45	45
46	46	46	46
47	47	47	47
48	48	48	48
49	49	49	49
50	50	50	50
51	51	51	51
52	52	52	52
53	53	53	53
54	54	54	54
55	55	55	55
56	56	56	56
57	57	57	57
58	58	58	58
59	59	59	59
60	60	60	60
61	61	61	61
62	62	62	62
63	63	63	63
64	64	64	64
65	65	65	65
66	66	66	66
67	67	67	67
68	68	68	68
69	69	69	69
70	70	70	70
71	71	71	71
72	72	72	72
73	73	73	73
74	74	74	74
75	75	75	75
76	76	76	76
77	77	77	77
78	78	78	78
79	79	79	79
80	80	80	80
81	81	81	81
82	82	82	82
83	83	83	83
84	84	84	84
85	85	85	85
86	86	86	86
87	87	87	87
88	88	88	88
89	89	89	89
90	90	90	90
91	91	91	91
92	92	92	92
93	93	93	93
94	94	94	94
95	95	95	95
96	96	96	96
97	97	97	97
98	98	98	98
99	99	99	99
100	100	100	100

## SEARCH AND RESCUE

Act. SAR Missions	No. Volunteer Partic.	Volunteer Trng Hrs	Training SAR Missions
-------------------	-----------------------	--------------------	-----------------------

TRAIN., EDUC., & INFO. SERV.

No. Persons trained in Emergency Services Courses	Conferences	Meetings
1	1	1
2	2	2
3	3	3
4	4	4
5	5	5
6	6	6
7	7	7
8	8	8
9	9	9
10	10	10
11	11	11
12	12	12
13	13	13
14	14	14
15	15	15
16	16	16
17	17	17
18	18	18
19	19	19
20	20	20
21	21	21
22	22	22
23	23	23
24	24	24
25	25	25
26	26	26
27	27	27
28	28	28
29	29	29
30	30	30
31	31	31
32	32	32
33	33	33
34	34	34
35	35	35
36	36	36
37	37	37
38	38	38
39	39	39
40	40	40
41	41	41
42	42	42
43	43	43
44	44	44
45	45	45
46	46	46
47	47	47
48	48	48
49	49	49
50	50	50
51	51	51
52	52	52
53	53	53
54	54	54
55	55	55
56	56	56
57	57	57
58	58	58
59	59	59
60	60	60
61	61	61
62	62	62
63	63	63
64	64	64
65	65	65
66	66	66
67	67	67
68	68	68
69	69	69
70	70	70
71	71	71
72	72	72
73	73	73
74	74	74
75	75	75
76	76	76
77	77	77
78	78	78
79	79	79
80	80	80
81	81	81
82	82	82
83	83	83
84	84	84
85	85	85
86	86	86
87	87	87
88	88	88
89	89	89
90	90	90
91	91	91
92	92	92
93	93	93
94	94	94
95	95	95
96	96	96
97	97	97
98	98	98
99	99	99
100	100	100

## NATURAL DISASTER

No. Disaster Relief Applications Processed	
1970	1,000
1971	1,200
1972	1,500
1973	1,800
1974	2,000
1975	2,200
1976	2,500
1977	2,800
1978	3,000
1979	3,200
1980	3,500
1981	3,800
1982	4,000
1983	4,200
1984	4,500
1985	4,800
1986	5,000
1987	5,200
1988	5,500
1989	5,800
1990	6,000
1991	6,200
1992	6,500
1993	6,800
1994	7,000
1995	7,200
1996	7,500
1997	7,800
1998	8,000
1999	8,200
2000	8,500
2001	8,800
2002	9,000
2003	9,200
2004	9,500
2005	9,800
2006	10,000
2007	10,200
2008	10,500
2009	10,800
2010	11,000
2011	11,200
2012	11,500
2013	11,800
2014	12,000
2015	12,200
2016	12,500
2017	12,800
2018	13,000
2019	13,200
2020	13,500
2021	13,800
2022	14,000
2023	14,200
2024	14,500
2025	14,800
2026	15,000
2027	15,200
2028	15,500
2029	15,800
2030	16,000
2031	16,200
2032	16,500
2033	16,800
2034	17,000
2035	17,200
2036	17,500
2037	17,800
2038	18,000
2039	18,200
2040	18,500
2041	18,800
2042	19,000
2043	19,200
2044	19,500
2045	19,800
2046	20,000
2047	20,200
2048	20,500
2049	20,800
2050	21,000
2051	21,200
2052	21,500
2053	21,800
2054	22,000
2055	22,200
2056	22,500
2057	22,800
2058	23,000
2059	23,200
2060	23,500
2061	23,800
2062	24,000
2063	24,200
2064	24,500
2065	24,800
2066	25,000
2067	25,200
2068	25,500
2069	25,800
2070	26,000
2071	26,200
2072	26,500
2073	26,800
2074	27,000
2075	27,200
2076	27,500
2077	27,800
2078	28,000
2079	28,200
2080	28,500
2081	28,800
2082	29,000
2083	29,200
2084	29,500
2085	29,800
2086	30,000
2087	30,200
2088	30,500
2089	30,800
2090	31,000
2091	31,200
2092	31,500
2093	31,800
2094	32,000
2095	32,200
2096	32,500
2097	32,800
2098	33,000
2099	33,200
2100	33,500
2101	33,800
2102	34,000
2103	34,200
2104	34,500
2105	34,800
2106	35,000
2107	35,200
2108	35,500
2109	35,800
2110	36,000

THERMAL, ENERGY & EARTHQUAKE  
COUNCIL

No. Council Meetings	Public Hearings	Site Visits	AEC Hearings	Follow-up Visits
----------------------	-----------------	-------------	--------------	------------------

## FUEL ALLOCATION

6	6	7	8	X	X	9	9	-	-	X	X	-	-			/	/	i	i	i	i	L	-	/	/	8	8
---	---	---	---	---	---	---	---	---	---	---	---	---	---	--	--	---	---	---	---	---	---	---	---	---	---	---	---

SURVIVAL &amp; DISASTER EDUC.

No. Teachers Trained	No. workshops	No. Students Trained	Disaster Planning	Schools Visited
----------------------	---------------	----------------------	-------------------	-----------------

CIVIL PREP. INSTRUCTION  
PROGRAM

Officials Meetings	Conferences Conducted	No. Exercises	Planning
--------------------	-----------------------	---------------	----------

DUTY OFFICER TIME

[illegible]

## ALL ACTIVITIES

No. Counties/Major Cities Visited	No. Surplus Property Inspections	No. Public Meeting Presentations

No. Hours Private Plane Flights \_\_\_\_\_ No. County/City Official Meetings \_\_\_\_\_ No. Peacetime Emergency Office Hours \_\_\_\_\_



STATE OF WASHINGTON  
DEPARTMENT OF CIVIL DEFENSE

REQUEST FOR LEAVE

Date 6.25.74

I respectfully request approval for absence from the office for the following period of time to be charged to type of leave as indicated:

( ) Annual Dates \_\_\_\_\_  
(✓) Sick Dates 6.24.74  
( ) Compensatory Time Dates \_\_\_\_\_  
( ) Military Leave Dates \_\_\_\_\_  
( ) Leave Without Pay Dates \_\_\_\_\_

Signed Judith R. Burdy Employee  
Signed Heath Miller Supervisor

(✓) Approved  
( ) Disapproved

WCD-177  
(6/71)

WORKLOAD ANALYSIS REPORT

MONTH OF

June, 1974

1 2 3 4 5 6 7 8 9 10 11 12 13 14 15 16 17 18 19 20 21 22 23 24 25 26 27 28 29 30 31

KA No. Excess Property Alloc. No. Surplus Property Alloc.

Written

No. Maintenance Checks

lined No. Shelter Kits Serviced No. Monitoring Kits Serviced Courses Supp.

No. Volunteer Partic. Volunteer Trng Hrs Training SAR Missions

Emergency Services Courses Conferences Meetings

Applications Processed

Public Hearings Site Visits AEC Hearings Follow-up Visits

No. workshops No. Students Trained Disaster Planning Schools Visited

Conferences Conducted No. Exercises Planning

plus Property Inspections No. Public Meeting Presentations

y/City Official Meetings No. Peacetime Emergency Office Hours







STAFF MEMBER DANDY

# WORKLOAD ANALYSIS REPORT

MONTH OF NINE 1974

ACTIVITY TITLE

1 2 3 4 5 6 7 8 9 10 11 12 13 14 15 16 17 18 19 20 21 22 23 24 25 26 27 28 29 30 31

FEDERAL CONTRIBUTIONS

[illegible]

New Appl. Processed, P&A	No. Excess Property Alloc.	No. Surplus Property Alloc.

EMER. SER. WORKERS COMP.

[illegible]

Number of Claims Paid \_\_\_\_\_

## PLANS & COMMUNITY SUPPORT

[illegible]

Number of Plan Annexes Written	
1	1
2	1
3	1
4	1
5	1
6	1
7	1
8	1
9	1
10	1
11	1
12	1
13	1
14	1
15	1
16	1
17	1
18	1
19	1
20	1
21	1
22	1
23	1
24	1
25	1
26	1
27	1
28	1
29	1
30	1
31	1
32	1
33	1
34	1
35	1
36	1
37	1
38	1
39	1
40	1
41	1
42	1
43	1
44	1
45	1
46	1
47	1
48	1
49	1
50	1
51	1
52	1
53	1
54	1
55	1
56	1
57	1
58	1
59	1
60	1
61	1
62	1
63	1
64	1
65	1
66	1
67	1
68	1
69	1
70	1
71	1
72	1
73	1
74	1
75	1
76	1
77	1
78	1
79	1
80	1
81	1
82	1
83	1
84	1
85	1
86	1
87	1
88	1
89	1
90	1
91	1
92	1
93	1
94	1
95	1
96	1
97	1
98	1
99	1
100	1

COMMUNICATIONS &amp; WARNING

[illegible]

No. New Installations	No. Maintenance Checks
1	1
2	2
3	3
4	4
5	5
6	6
7	7
8	8
9	9
10	10
11	11
12	12
13	13
14	14
15	15
16	16
17	17
18	18
19	19
20	20
21	21
22	22
23	23
24	24
25	25
26	26
27	27
28	28
29	29
30	30
31	31
32	32
33	33
34	34
35	35
36	36
37	37
38	38
39	39
40	40
41	41
42	42
43	43
44	44
45	45
46	46
47	47
48	48
49	49
50	50
51	51
52	52
53	53
54	54
55	55
56	56
57	57
58	58
59	59
60	60
61	61
62	62
63	63
64	64
65	65
66	66
67	67
68	68
69	69
70	70
71	71
72	72
73	73
74	74
75	75
76	76
77	77
78	78
79	79
80	80
81	81
82	82
83	83
84	84
85	85
86	86
87	87
88	88
89	89
90	90
91	91
92	92
93	93
94	94
95	95
96	96
97	97
98	98
99	99
100	100

## RADIOLOGICAL DEFENSE

[illegible]

No. Instruments Maintained	No. Shelter Kits Serviced	No. Monitoring Kits Serviced	Courses Supp.
----------------------------	---------------------------	------------------------------	---------------

## SEARCH AND RESCUE

[illegible]

Act. SAR Missions	No. Volunteer Partic.	Volunteer Trng Hrs	Training SAR Missions

TRAIN., EDUC., & INFO. SERV.

[illegible]

No.	Persons trained in Emergency Services Courses	Conferences	Meetings
1			
2			
3			
4			
5			
6			
7			
8			
9			
10			
11			
12			
13			
14			
15			
16			
17			
18			
19			
20			
21			
22			
23			
24			
25			
26			
27			
28			
29			
30			
31			
32			
33			
34			
35			
36			
37			
38			
39			
40			
41			
42			
43			
44			
45			
46			
47			
48			
49			
50			
51			
52			
53			
54			
55			
56			
57			
58			
59			
60			
61			
62			
63			
64			
65			
66			
67			
68			
69			
70			
71			
72			
73			
74			
75			
76			
77			
78			
79			
80			
81			
82			
83			
84			
85			
86			
87			
88			
89			
90			
91			
92			
93			
94			
95			
96			
97			
98			
99			
100			

## NATURAL DISASTER

[illegible]

No. Disaster Relief Applications Processed	
1	1
2	2
3	3
4	4
5	5
6	6
7	7
8	8
9	9
10	10
11	11
12	12
13	13
14	14
15	15
16	16
17	17
18	18
19	19
20	20
21	21
22	22
23	23
24	24
25	25
26	26
27	27
28	28
29	29
30	30
31	31
32	32
33	33
34	34
35	35
36	36
37	37
38	38
39	39
40	40
41	41
42	42
43	43
44	44
45	45
46	46
47	47
48	48
49	49
50	50
51	51
52	52
53	53
54	54
55	55
56	56
57	57
58	58
59	59
60	60
61	61
62	62
63	63
64	64
65	65
66	66
67	67
68	68
69	69
70	70
71	71
72	72
73	73
74	74
75	75
76	76
77	77
78	78
79	79
80	80
81	81
82	82
83	83
84	84
85	85
86	86
87	87
88	88
89	89
90	90
91	91
92	92
93	93
94	94
95	95
96	96
97	97
98	98
99	99
100	100

THERMAL, ENERGY & EARTHQUAKE  
COUNCIL

[illegible]

No. Council Meetings \_\_\_\_\_ Public Hearings \_\_\_\_\_ Site Visits \_\_\_\_\_ AEC Hearings \_\_\_\_\_ Follow-up Visits \_\_\_\_\_

## FUEL ALLOCATION

[illegible]

SKK UERLE

SURVIVAL &amp; DISASTER EDUC.

[illegible]

No. Teachers Trained	No. workshops	No. Students Trained	Disaster Planning	Schools Visited

CIVIL PREP. INSTRUCTION  
PROGRAM

[illegible]

Officials Meetings	Conferences Conducted	No. Exercises	Planning
--------------------	-----------------------	---------------	----------

DUTY OFFICER TIME

[illegible]

## ALL ACTIVITIES

No. Counties/Major Cities Visited	No. Surplus Property Inspections	No. Public Meeting Presentations
-----------------------------------	----------------------------------	----------------------------------

No. Hours Private Plane Flights \_\_\_\_\_ No. County/City Official Meetings \_\_\_\_\_ No. Peacetime Emergency Office Hours \_\_\_\_\_



STATE OF WASHINGTON  
DEPARTMENT OF CIVIL DEFENSE

REQUEST FOR LEAVE

Date 6-25-74

I respectfully request approval for absence from the office for the following  
period of time to be charged to type of leave as indicated:

( ) Annual	Dates
( <input checked="" type="checkbox"/> ) Sick	Dates <u>6-24-74</u>
( ) Compensatory Time	Dates
( ) Military Leave	Dates
( ) Leave Without Pay	Dates

Signed [Signature] Employee  
Signed [Signature] Supervisor

☒ Approved  
( ) Disapproved

WCD-177  
(6/71)

WORKLOAD ANALYSIS REPORT

MONTH OF JUNE, 1974

7	8	9	10	11	12	13	14	15	16	17	18	19	20	21	22	23	24	25	26	27	28	29	30	31	
No. Excess Property Alloc.													No. Surplus Property Alloc.												
Written																									
No. Maintenance Checks																									
No. Shelter Kits Serviced													No. Monitoring Kits Serviced												
No. Volunteer Partic.													Volunteer Trng Hrs												
Emergency Services Courses													Conferences												
Applications Processed																									
Public Hearings													Site Visits												
8													- 8 8 8 8												
SICK LEAVE																									
No. workshops													No. Students Trained												
Conferences Conducted													No. Exercises												
Planning																									

plus Property Inspections \_\_\_\_\_ No. Public Meeting Presentations \_\_\_\_\_  
y/City Official Meetings \_\_\_\_\_ No. Peacetime Emergency Office Hours \_\_\_\_\_



STAFF MEMBER Bundy

# WORKLOAD ANALYSIS REPORT

MONTH OF JULY, 1974

ACTIVITY TITLE

1 2 3 4 5 6 7 8 9 10 11 12 13 14 15 16 17 18 19 20 21 22 23 24 25 26 27 28 29 30 31

FEDERAL CONTRIBUTIONS

[illegible]

New Appl. Processed, P&A \_\_\_\_\_ No. Excess Property Alloc. \_\_\_\_\_ No. Surplus Property Alloc. \_\_\_\_\_

EMER. SER. WORKERS COMP.

[illegible]

Number of Claims Paid

## PLANS & COMMUNITY SUPPORT

[illegible]

Number of Plan Annexes Written

COMMUNICATIONS &amp; WARNING

[illegible]

No. New Installations	No. Maintenance Checks
1	1
2	2
3	3
4	4
5	5
6	6
7	7
8	8
9	9
10	10
11	11
12	12
13	13
14	14
15	15
16	16
17	17
18	18
19	19
20	20
21	21
22	22
23	23
24	24
25	25
26	26
27	27
28	28
29	29
30	30
31	31
32	32
33	33
34	34
35	35
36	36
37	37
38	38
39	39
40	40
41	41
42	42
43	43
44	44
45	45
46	46
47	47
48	48
49	49
50	50
51	51
52	52
53	53
54	54
55	55
56	56
57	57
58	58
59	59
60	60
61	61
62	62
63	63
64	64
65	65
66	66
67	67
68	68
69	69
70	70
71	71
72	72
73	73
74	74
75	75
76	76
77	77
78	78
79	79
80	80
81	81
82	82
83	83
84	84
85	85
86	86
87	87
88	88
89	89
90	90
91	91
92	92
93	93
94	94
95	95
96	96
97	97
98	98
99	99
100	100

## RADIOLOGICAL DEFENSE

[illegible]

No. Instruments Maintained	No. Shelter Kits Serviced	No. Monitoring Kits Serviced	Courses Supp.
1	1	1	1
2	2	2	2
3	3	3	3
4	4	4	4
5	5	5	5
6	6	6	6
7	7	7	7
8	8	8	8
9	9	9	9
10	10	10	10
11	11	11	11
12	12	12	12
13	13	13	13
14	14	14	14
15	15	15	15
16	16	16	16
17	17	17	17
18	18	18	18
19	19	19	19
20	20	20	20
21	21	21	21
22	22	22	22
23	23	23	23
24	24	24	24
25	25	25	25
26	26	26	26
27	27	27	27
28	28	28	28
29	29	29	29
30	30	30	30
31	31	31	31
32	32	32	32
33	33	33	33
34	34	34	34
35	35	35	35
36	36	36	36
37	37	37	37
38	38	38	38
39	39	39	39
40	40	40	40
41	41	41	41
42	42	42	42
43	43	43	43
44	44	44	44
45	45	45	45
46	46	46	46
47	47	47	47
48	48	48	48
49	49	49	49
50	50	50	50
51	51	51	51
52	52	52	52
53	53	53	53
54	54	54	54
55	55	55	55
56	56	56	56
57	57	57	57
58	58	58	58
59	59	59	59
60	60	60	60
61	61	61	61
62	62	62	62
63	63	63	63
64	64	64	64
65	65	65	65
66	66	66	66
67	67	67	67
68	68	68	68
69	69	69	69
70	70	70	70
71	71	71	71
72	72	72	72
73	73	73	73
74	74	74	74
75	75	75	75
76	76	76	76
77	77	77	77
78	78	78	78
79	79	79	79
80	80	80	80
81	81	81	81
82	82	82	82
83	83	83	83
84	84	84	84
85	85	85	85
86	86	86	86
87	87	87	87
88	88	88	88
89	89	89	89
90	90	90	90
91	91	91	91
92	92	92	92
93	93	93	93
94	94	94	94
95	95	95	95
96	96	96	96
97	97	97	97
98	98	98	98
99	99	99	99
100	100	100	100

## SEARCH AND RESCUE

[illegible]

Act. SAR Missions	No. Volunteer Partic.	Volunteer Trng Hrs	Training SAR Missions
-------------------	-----------------------	--------------------	-----------------------

TRAIN., EDUC., & INFO. SERV.

[illegible]

No. Persons trained in Emergency Services Courses	Conferences	Meetings
1	1	1
2	2	2
3	3	3
4	4	4
5	5	5
6	6	6
7	7	7
8	8	8
9	9	9
10	10	10
11	11	11
12	12	12
13	13	13
14	14	14
15	15	15
16	16	16
17	17	17
18	18	18
19	19	19
20	20	20
21	21	21
22	22	22
23	23	23
24	24	24
25	25	25
26	26	26
27	27	27
28	28	28
29	29	29
30	30	30
31	31	31
32	32	32
33	33	33
34	34	34
35	35	35
36	36	36
37	37	37
38	38	38
39	39	39
40	40	40
41	41	41
42	42	42
43	43	43
44	44	44
45	45	45
46	46	46
47	47	47
48	48	48
49	49	49
50	50	50
51	51	51
52	52	52
53	53	53
54	54	54
55	55	55
56	56	56
57	57	57
58	58	58
59	59	59
60	60	60
61	61	61
62	62	62
63	63	63
64	64	64
65	65	65
66	66	66
67	67	67
68	68	68
69	69	69
70	70	70
71	71	71
72	72	72
73	73	73
74	74	74
75	75	75
76	76	76
77	77	77
78	78	78
79	79	79
80	80	80
81	81	81
82	82	82
83	83	83
84	84	84
85	85	85
86	86	86
87	87	87
88	88	88
89	89	89
90	90	90
91	91	91
92	92	92
93	93	93
94	94	94
95	95	95
96	96	96
97	97	97
98	98	98
99	99	99
100	100	100

## NATURAL DISASTER

[illegible]

No. Disaster Relief Applications Processed

THERMAL, ENERGY & EARTHQUAKE  
COUNCIL

[illegible]

No. Council Meetings	Public Hearings	Site Visits	AEC Hearings	Follow-up Visits
----------------------	-----------------	-------------	--------------	------------------

## FUEL ALLOCATION

B	B	B	B	B	X	X	S	S	S	-	-	X	X	-	-	f	B	Z	X	X	e	E	E	X	E	x	y	S	B
---	---	---	---	---	---	---	---	---	---	---	---	---	---	---	---	---	---	---	---	---	---	---	---	---	---	---	---	---	---

SURVIVAL &amp; DISASTER EDUC.

[illegible]

No. Teachers Trained	No. workshops	No. Students Trained	Disaster Planning	Schools Visited
----------------------	---------------	----------------------	-------------------	-----------------

CIVIL PREP. INSTRUCTION  
PROGRAM

[illegible]

Officials Meetings	Conferences Conducted	No. Exercises	Planning
--------------------	-----------------------	---------------	----------

DUTY OFFICER TIME

[illegible]

## ALL ACTIVITIES

No. Counties/Major Cities Visited	No. Surplus Property Inspections	No. Public Meeting Presentations
1	1	1
2	2	2
3	3	3
4	4	4
5	5	5
6	6	6
7	7	7
8	8	8
9	9	9
10	10	10
11	11	11
12	12	12
13	13	13
14	14	14
15	15	15
16	16	16
17	17	17
18	18	18
19	19	19
20	20	20
21	21	21
22	22	22
23	23	23
24	24	24
25	25	25
26	26	26
27	27	27
28	28	28
29	29	29
30	30	30
31	31	31
32	32	32
33	33	33
34	34	34
35	35	35
36	36	36
37	37	37
38	38	38
39	39	39
40	40	40
41	41	41
42	42	42
43	43	43
44	44	44
45	45	45
46	46	46
47	47	47
48	48	48
49	49	49
50	50	50
51	51	51
52	52	52
53	53	53
54	54	54
55	55	55
56	56	56
57	57	57
58	58	58
59	59	59
60	60	60
61	61	61
62	62	62
63	63	63
64	64	64
65	65	65
66	66	66
67	67	67
68	68	68
69	69	69
70	70	70
71	71	71
72	72	72
73	73	73
74	74	74
75	75	75
76	76	76
77	77	77
78	78	78
79	79	79
80	80	80
81	81	81
82	82	82
83	83	83
84	84	84
85	85	85
86	86	86
87	87	87
88	88	88
89	89	89
90	90	90
91	91	91
92	92	92
93	93	93
94	94	94
95	95	95
96	96	96
97	97	97
98	98	98
99	99	99
100	100	100

No. Hours Private Plane Flights	No. County/City Official Meetings	No. Peacetime Emergency Office Hours
---------------------------------	-----------------------------------	--------------------------------------



## PRELIMINARY RECOMMENDATIONS FOR REDUCTION OF RAPE

The number of reported rapes has continued to climb substantially in recent years, both in the city of Seattle and across the nation. There are some who believe that there are no more rapes occurring, but that women are more willing to report the offenses today than they were a few years ago. Others believe that the number of rapes which occur is increasing. Whether the rape problem is growing or whether it is simply becoming more evident to us, it is important that something be done to decrease the level of rape and the level of fear which the potential of that crime generates.

A task force of persons involved in work with rape victims and those involved in apprehension and prosecution of offenders has concluded that the most important step to control and reduce this crime is to increase the number of successful prosecutions. This approach is agreed upon for two reasons. First, it is believed that many rapists are multiple rapists. Thus, they will continue to rape until they are caught and prosecuted. Second, a number of the rape offenders do not seem to be "sick people", but individuals who believe that they can exert their will over others with impunity. In both instances, it is important to make offenders aware that they have a high probability of being caught for this crime, and if found guilty, that the offense will be treated as a serious one.

In examining the possible methods to increase successful prosecutions, the task force recommended that the focus should be on methods to increase victim cooperation and improve the quality of the evidence.



Because this crime involves a personal assault, there is a greater chance than usual that the victim will have sufficient knowledge to be able to help identify the assailant. Furthermore, in many rape cases, the victim has had some prior contact with the offender. The evidence which indicates that a rape has occurred usually comes from an examination of the victim. The sooner after the incident, the more likely that there will be conclusive evidence of the rape having occurred. The victim must also be prepared to identify the offender and to testify in the case. Therefore, the single most essential ingredient in a rape case is having a cooperative victim.

The task force also concluded that there were a number of reasons why victims of rape were reluctant to cooperate in the apprehension and prosecution of offenders. They include the following: (1) a desire to keep anyone from knowing that the rape occurred; (2) fear of retaliation from the offender; (3) mixed feelings about involving the offender in the criminal process; (4) feeling that the criminal justice system doesn't really care; (5) emotional strain of the prosecution and unwillingness to become the "person on trial".

The recommendations for overcoming victim reluctance to cooperate are inter-related, and thus should be taken together. However, they will be described individually so that all of the elements of the recommendations can be fully discussed.

Recommendation 1: That model procedures for the handling of rape be developed from the time of the initial report of the case through the courtroom trial.

Model procedures are to be developed in such a way as to make the process as easy as possible for the victim, while still protecting the Constitutional rights of the defendant, and to increase the quality of



the evidence available to the police investigators and to the prosecution. The procedures would be developed by identifying how rape cases are now handled at every stage of the process. Those procedures would be carefully examined to see whether changes could be made which would ease the strain for the victim, improve the evidence available for investigation and prosecution, and increase the number of successful investigations and successful prosecutions. Specialized consultant assistance would be sought for each stage of the proceedings to help identify alternative procedures which might better accomplish our objectives. The procedures would be reviewed by a task force representing all the parts of the system, and those procedures effecting any single agency would be referred to them for review and recommendation. The final recommended model procedures would be in the form of recommendations to the appropriate legislative bodies and agencies.

Recommendation 2: That an expanded capability be developed at Harborview Medical Center for receiving, assisting and obtaining evidence from rape victims.

Harborview would become identified as the principal place to go for assistance if you have been the victim of a rape. The service there would be developed to be especially sensitive to the emotional requirements of the victim and the legal requirements of the criminal justice process. The emergency room physicians would be trained in specific medical techniques for handling rape cases, and would be sensitized to the needs of the victim under conditions of emotional stress. There would also be social workers who are available to the emergency room to immediately relate to the rape victim and assist them through medical and follow-up services. The hospital would also



have a capability to provide counseling for individuals or for groups to assist them in dealing with the problems often created by rape incidents. Harborview would also work with other medical facilities to gain their cooperation in a common set of medical practices for rape cases. If accomplished, this should increase the general quality of the evidence collected from medical examinations in rape cases. We would also encourage those medical facilities to refer people to Harborview if they needed follow-up assistance.

Recommendation 3: The expansion of the Rape Relief advocacy service for rape victims. (University YWCA)

Many women who are victims of rape need someone to help guide them in their decision about what course to take, and if they decide to report the crime and prosecute, someone to help them through the process. The advocacy service is intended to provide this kind of support for a victim of rape. The advocate would accompany the victim through every stage of the medical and criminal justice procedure to make it as easy as possible for the rape victim, and to assure that appropriate procedures are followed. It is hoped that this kind of assistance would encourage more women to be willing to report the crime and to prosecute the offender. The advocates, who are knowledgeable of the process, could also give assistance to the agency personnel as they try to deal with the rape case.

Recommendation 4: That there be established a third party reporting service.

Some women who have been raped are willing to report the offense, but are not willing to prosecute for any one of several reasons. However, the information which they have about the assailant may be of assistance if that assailant has committed other rapes. If there is



a rape victim who is willing to prosecute, who apparently was raped by the same assailant, the additional information provided by the victim who is not willing to prosecute may be helpful in identifying the assailant and gathering evidence for prosecution. This would be a small effort designed to see how many women are in that position and how useful the kind of information that they would provide is in apprehending offenders.

Recommendation 5: That there be undertaken an extensive education program to make known to victims of rape those services which have been described.

In addition, this program would provide information to help prevent rapes, and to encourage women who have been raped to report the incident. An education program would have several purposes. First, it is important to convince the victims of rape that the reporting of the crime and the prosecution of the offender is very important for the safety of other persons. Second, to make known to victims of rape that there is a sensitive and helpful system to respond to their problem. Third, to communicate to women how to reduce the risk of rape and what to do if confronted with the possibility of such an assault. Fourth, to communicate to the general public the importance of increased intolerance for sexual assaults. There is a lack of public discussion about this issue and a lack of clarity about the kind of behavior that the society will and will not tolerate in these instances. This kind of educational campaign might discourage some potential offenders from committing assaults, and might increase the willingness of judges and jurors to take a more serious view of these types of cases.



Within the last 10 years, the rate of forcible rape has increased more alarmingly than any other index crime in Seattle (figure 1). Reported rapes increased from 66 in 1963 to 278 in 1972, which represented an enormous jump of more than 420%. This increase in reported rape prompted considerable concern and served to stimulate an analysis of 1972 rape offenses, victims and offenders.

A sample of 190 (73%) of the "founded" rape offenses for 1972 were examined. The analysis which follows is based upon that examination and reports supplied by the Seattle Police Department.

Time: According to the national Uniform Crime Reports, forcible rape is most prevalent from May - October, reaching its peak in October. Although this same pattern is generally true in Seattle, it is very weak. When the frequency is broken down by months, July and October emerge as the months with the greatest number of reported rapes. Similarly, the May - October "critical period" identified in the Uniform Crime Reports accounted for only 53.5% of the reported rapes and represents almost no pattern at all. (Table 1).

Table 1. Reported forcible rape by month (SPD, 1972)

MONTH	NUMBER	MONTH	NUMBER
January	13	July	33
February	22	August	26
March	22	September	25
April	18	October	33
May	25	November	29
June	25	December	25



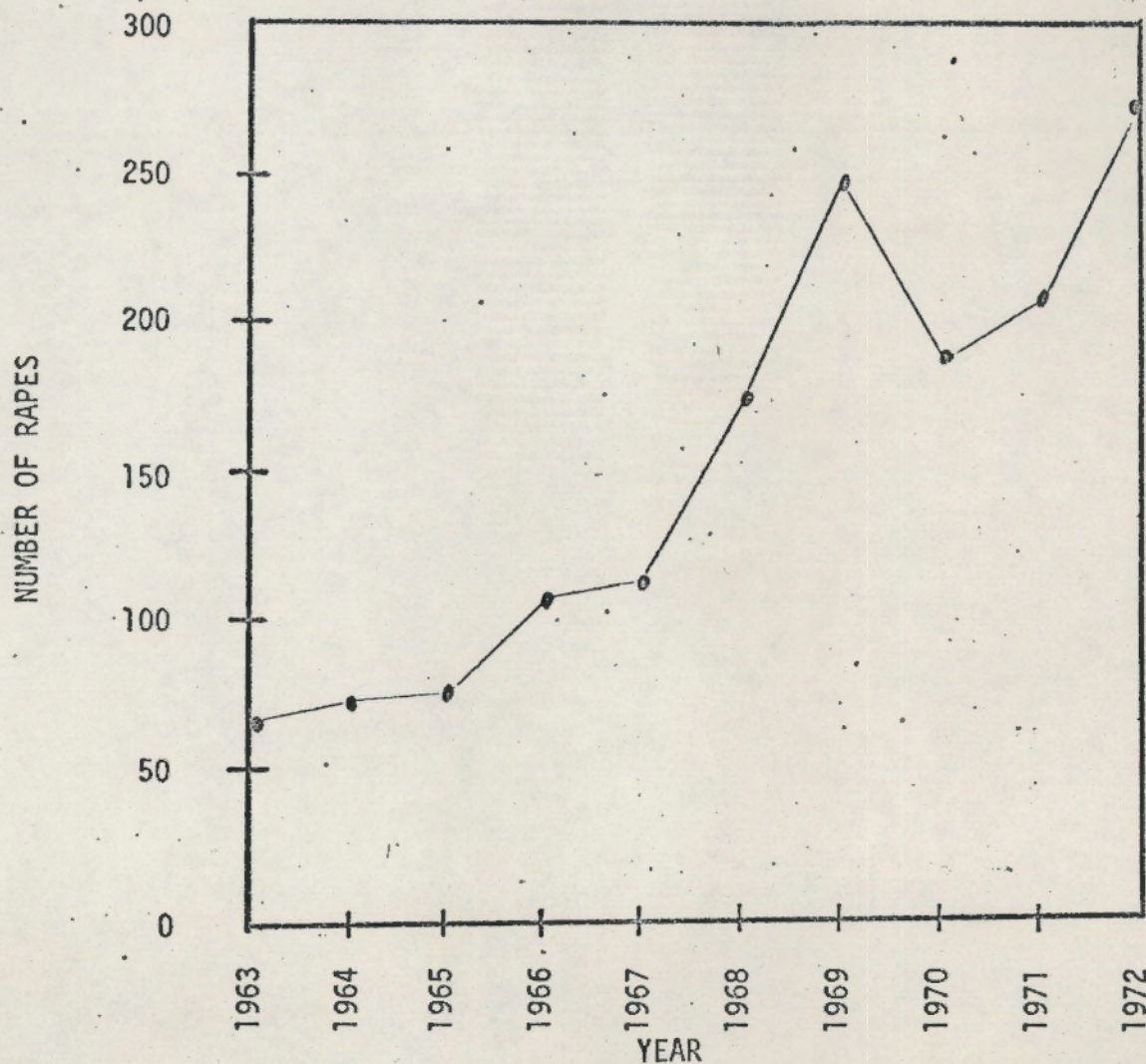

Figure 1. Ten year trend for reported rapes in Seattle (Seattle Police Department).

The sample analysis indicated time of day and day of week were much more important indicators of risk. Saturday was the peak day for this offense, particularly between the hours of 8:00 p.m. and 2:00 a.m. This six-hour interval accounted for 50% of the reported rapes (Table 2).

Place: In 1972, the location of forcible rapes tended to concentrate in four major areas of the City (figure 2). Almost 20% of all reported rapes occurred in a cluster of five census



Table 2. Time of day of forcible rape offenses.\*

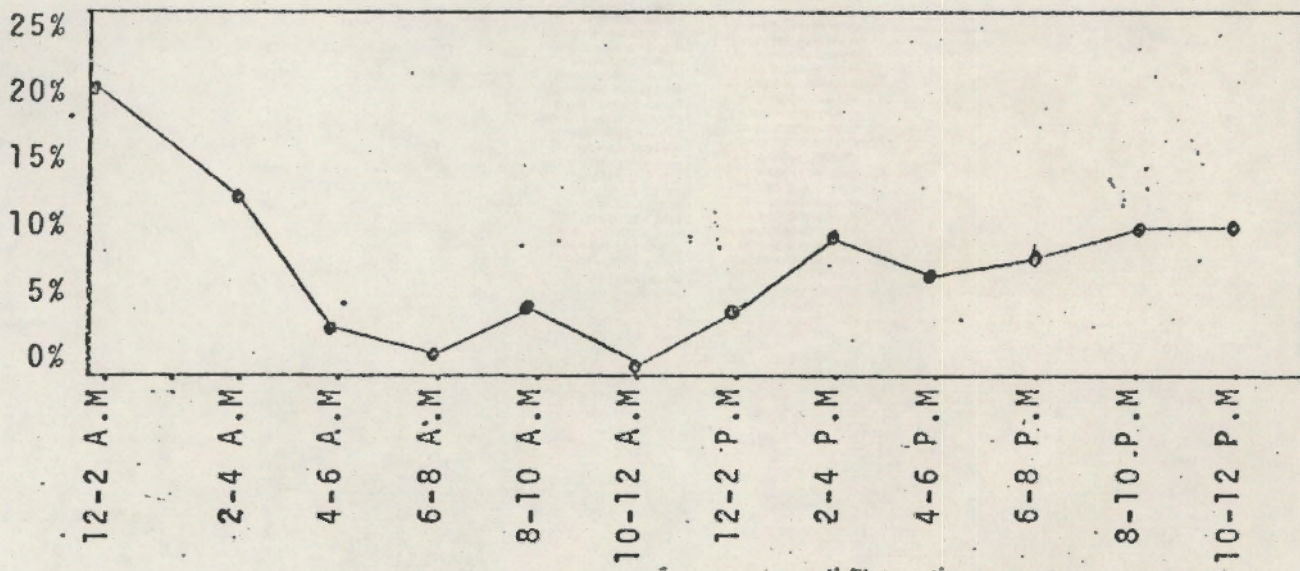

tracts spanning Capitol Hill. High frequencies of rape were also noted in the University District, the north tip of West Seattle and the Mount Baker area.

Most rapes occurred in private residences (64%); usually the home of the victim. Only 17% of the rapes occurred in parks or on streets, 13% in automobiles and 4% in commercial establishments such as roller rinks, taverns, etc.

Method: More than 85% of all rapes were accompanied by verbal threats, physical force or use of a weapon. The use or threat of a weapon was present in 27% of all cases. Injuries in the form of gunshot wounds, stabbings, lacerations and burns were noted in 21% of all reports. Injuries were noted in 30% of the 51 rapes which involved acquaintances/friends/relatives, while only 17% of the stranger-to-stranger offenses resulted in injury.

---

\* 6% unknown



Figure 2. Location of forcible rapes.

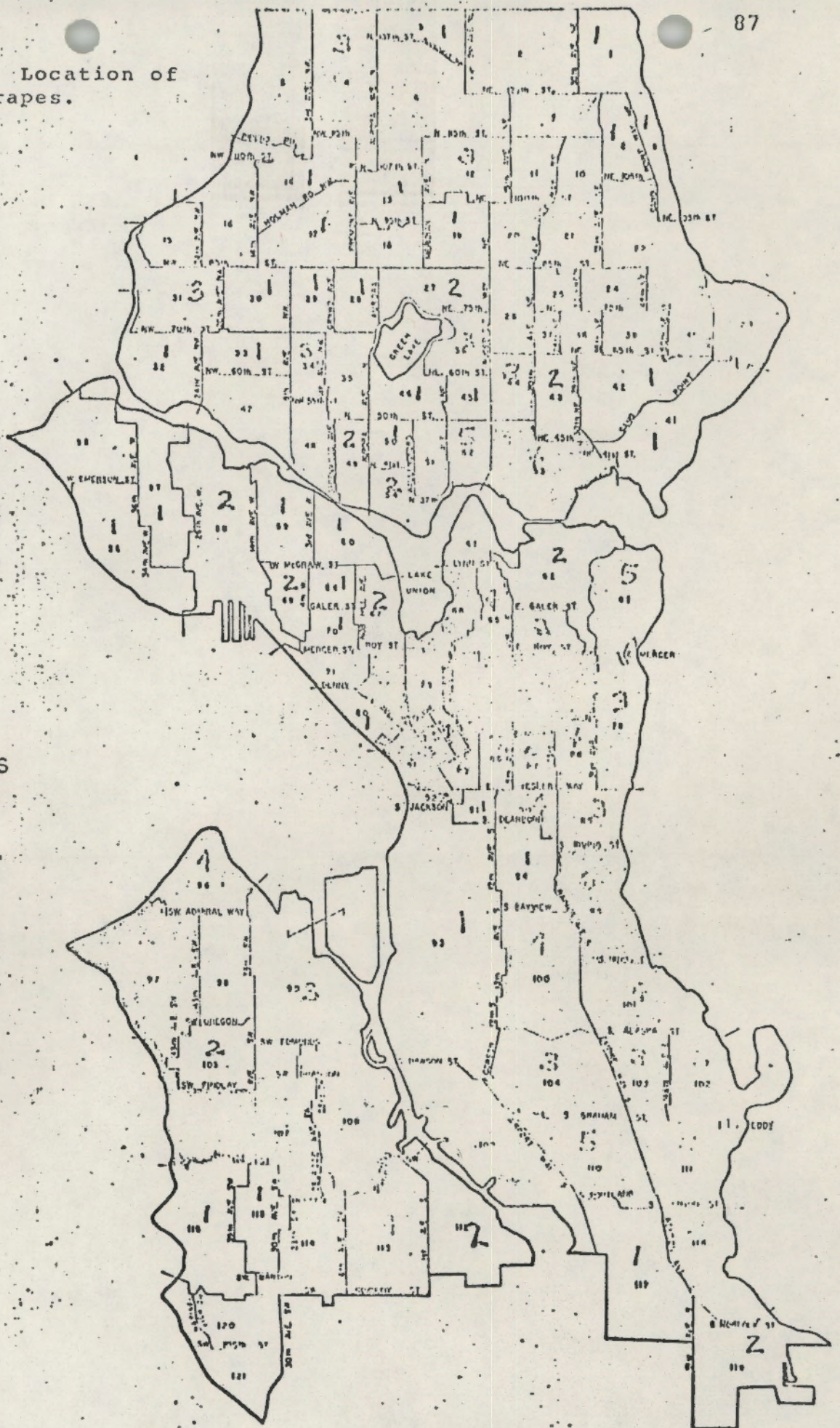

CITY OF SEATTLE  
1970 CENSUS TRACTS

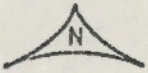

SCALE IN MILES  
0 1 2 3 4 5 6 7 8 9 10

RAPE 1972

0	
1-2	
3-5	
6-8	
9-12	



Although most rapes were solo occurrences, more than one suspect was noted in 10% of the offenses. In most cases which involved multiple suspects, one primary offender committed rape while one or more secondary suspects merely observed or subdued the victim. Conversely, one suspect raped more than one victim in 5% of all reports (particularly in cases which involved two or more women who accepted rides from a stranger).

Only 5% of the rapes coincided with other felonies such as burglary or robbery. In 27% of the rapes, the offender and the victim were acquainted (14%), friends (10%), or relatives (3%). Similar to the pattern with other crimes against persons, acquaintances and friends committed brutal rapes more frequently than strangers. Stranger-to-stranger street rapes (17%) and hitch-hike rapes (10%) were seldom accompanied by brutality.



OFFENDER

According to Goldner (1972), national statistics show that 18-year-olds commit the greatest number of rapes; 19-year-olds follow closely as principal offenders. The offender ages gradually decrease over 5-year intervals and is extremely rare beyond age 40.

The "youthfulness" indicated by Goldner was not observed in the offense sample. Although 20% of the offenders were described as less than 20 years old, most victims reported that the suspect(s) was in his mid-20's ( $\bar{X}$  = 24.5 years old) or early 30's. Less than 5% of the suspects were described as more than 40 years old.

Analysis of the 1972 offense reports indicates that the rapist population was composed almost entirely of whites and blacks, with the latter in greater proportion than the former.\* Black suspects exceeded white suspects in absolute numbers as well as in terms of their proportion in the general population (Table 3). The percentage of black suspects was nearly seven times greater than their proportion in the Seattle population. (Despite the high percentage of black suspects, more than half of all rapes were intra-racial).

Table No. 3. Rape Suspects by Race

RACE	NUMBER	PERCENT
Black	143	66%
White	69	32%
Amer-Ind	2	.9%
Mex-Amer	1	.5%

We were able to examine 14\*\* of the 19 arrest reports for 1972 to determine any additional offender characteristics. The numbers are so small that generalizations are difficult and must be viewed

---

\* Goldner, Norman (1972) reports that other national studies indicate that white males commit rape in greater absolute numbers than black males.

\*\* 5 records were unavailable.



with some suspicion. However, the summary findings are described below:

<u>RACE</u>	<u>NUMBER</u>	<u>PERCENT</u>
Black	9	64%
White	4	28%
Eskimo	1	7%

<u>AGE</u>	<u>NUMBER</u>	<u>PERCENT</u>
15-19	2	14%
20-24	7	50%
25-29	2	14%
30-34	1	7%
35-39	0	0%
40+	2	14%

<u>OCCUPATION</u>	<u>NUMBER</u>	<u>PERCENT</u>
Student	3	21%
Unskilled Laborer	5	35%
Skilled Laborer	4	28%
None	2	14%

<u>RELATIONSHIP TO VICTIM</u>	<u>NUMBER</u>	<u>PERCENT</u>
Stranger	7	50%
Acquaintance	1	7%
Friend	3	21%
Relative	3	21%

Perhaps the most startling finding associated with offender profiles was the history of previous arrests. Thirteen of the 14 persons had previous felony arrests which included 15 assaults, 7 robberies, 4 burglaries, 3 drug offenses, 7 morals arrests, and 9 previous rape arrests.

Most arrests resulted from a victim complaint and identification of the suspect (42%). The police apprehended one suspect at the scene (7%), and successfully investigated and apprehended 6 other suspects (42%). One suspect surrendered himself to the authorities (7%).



VICTIM

Victim characteristic information is very scanty. According to the sample offenses analyzed, rape victims tended to be very young, white, and frequently known to the offender. The summary findings are described below:

<u>RACE</u>	<u>NUMBER</u>	<u>PERCENTAGE</u>
White	154	78%
Black	36	18%
Eskimo	6	3%
Amer. Ind.	3	1.5%
Puerto Rican	1	.5%

---

<u>AGE</u>	<u>NUMBER</u>	<u>PERCENTAGE</u>	<u>CUM. PERCENTAGE</u>
10-14	26	13%	13%
15-19	55	28%	41%
20-24	60	30%	71%
25-29	32	16%	87%
30+	24	12%	99%

---

The concept of victim precipitation or provocation was too subjective to analyze. To avoid or minimize controversy, various "high risk" situations were separated and are discussed by category.

Hitch/Accept Offer of Ride: The offense reports indicated that 20 victims (10%) had willingly accompanied the suspect or requested a ride. In most cases, the rape occurred in the vehicle.

Temporary/Permanent Co-habitation: Eighteen victims (9%) willingly shared a residence with the suspect on a permanent or temporary basis, i.e., shared house, apartment, motel or hotel room. In approximately one-half of the cases, the victim and suspect experienced voluntary intercourse on previous occasions.



Drug or Alcohol Involvement: Twenty-two victims (11%) had been drinking or using drugs with the suspect prior to the rape. In most instances, the victim and suspect met in a tavern or bar and retired to a private residence in which the rape occurred.



CRIMINAL JUSTICE SYSTEM RESPONSE\*

The ability to follow particular offenders through the criminal justice system is almost an impossible task. The State of Washington has no central information agency which is capable of monitoring arrests, charges, and court dispositions across jurisdictions. As a result, each jurisdiction is responsible for its own records and those records are seldom accessible or useful to curious investigators.

The analysis which follows is a very shaky offender flow chart for persons arrested for rape in Seattle (1971). Since no criminal justice agency other than the Seattle Police Department maintains records by crime type, the information is incomplete (figure 3).

In 1971, there were 208 reported rapes. The police cleared 106 cases (51%) within the year. Offenses were cleared when they were no longer under investigation, i.e., suspects were arrested, the victims or prosecutor refused prosecution, the cases were unfounded, modus operandi tied particular offenses to identified offenders, etc.

In the same period, 48 persons were arrested for suspicion of rape. However, only 12 of these 48 persons were charged with the same offense. The other 36 persons were charged with aggravated assault (7), burglary (3), non-aggravated assault (2), carnal knowledge (2), miscellaneous sex offenses, disorderly conduct, soliciting prostitution (1) and suspicion (11). Simultaneously, 4 persons arrested for robbery were subsequently charged with rape.

---

\* Information based upon 1971 Seattle Police Annual Report. Information for 1972 not available.



By the end of 1971, only seven rape cases were disposed, including three cases which were held over from the previous year. Of the seven defendants in those cases, two were found not guilty or dismissed, one was referred to juvenile court, two were placed on probation and two were sentenced to jail or prison. Thus, less than one-half dozen persons were processed through the entire system as rape offenders. This is an incredibly low rate which must reflect a combination of victim reticence or fear, unsystematic processing of offenders by criminal justice authorities and plea bargaining on the part of defendants.

### FLOW CHART -- RAPE OFFENSES/OFFENDERS

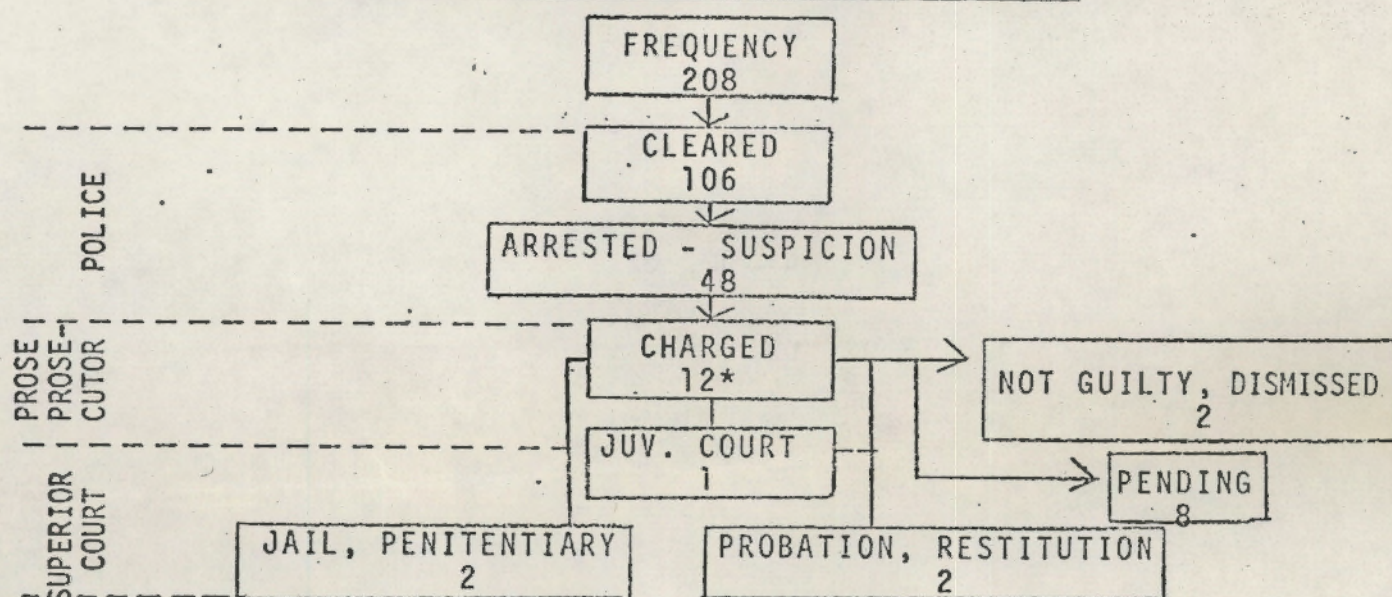

Figure 3. Flow of rape cases through the criminal justice system.