



FREEDOM OF INFORMATION
AND
PRIVACY ACTS

SUBJECT HENREY LEE LUCAS



FEDERAL BUREAU OF INVESTIGATION

FBI

TRANSMIT VIA

☐ Teletype
☐ Facsimile
☒ Airtel

PRECEDENCE

☐ Immediate
☐ Priority
☐ Routine

CLASSIFICATION

☐ TOP SECRET
☐ SECRET
☐ CONFIDENTIAL
☐ E F T O
☐ CLEAR

Date 4/8/77

TO: DIRECTOR, FBI
 FROM: SAC, LITTLE ROCK (184-23) (P)
 SUBJECT: UNSUBS;
 ABE ISSAAC PIPKIN - VICTIM,
SECURITY POLICE OFFICER,
BEEBE, ARKANSAS,
POLICE DEPARTMENT,
 POLICE KILLINGS
 OO: LR

Re Little Rock teletype to Bureau, 4/5/77.

Enclosed for the Bureau is a copy of check #10809 for City of Beebe which check was payable to victim. Also enclosed is a copy of Oath of Office signed by victim.

JAMES JACKSON, Chief of Police, Beebe, Arkansas, advised he was making available a copy of the enclosed documents to show that even though victim was considered a security police officer, he had the same powers of arrest as other individuals on the department except to make traffic arrests. JACKSON stated the enclosed copy of check issued to victim on 3/31/77, shows that victim used his own car and was paid expenses by the city for the use of his vehicle and further that the enclosed check shows that victim received his salary and expenses through police department appropriations.

Enclosures are being forwarded to the Bureau for any dissemination in the future that may be needed for benefits to victim's widow.

② - Bureau (Enc. 2)
 2 - Little Rock
 RLS/smf
 (4)

ENCLOSURE

DE-47

REC-113

184-565 1

24 APR 11 1977

Approved

Transmitted

(Number)

(Time)

Per

63 APR 10 1977

WILLIAM
 CONFIDENTIAL
 TWO

Bureau

184 23
LR airtel 4/8/77

EVIDENCE

FEDERAL BUREAU OF INVESTIGATION
WASHINGTON, D. C.

EVIDENCE

FEDERAL BUREAU OF INVESTIGATION
WASHINGTON, D. C.



ENCLOSURE 184-565-1

Bal Fwd	STATEMENT OF ACCOUNT						Amount
	Deposits						
		Abe Pipkins					121.90
		U.A.					5.00
This Check		Car Exp					68.50
Bal Fwd							
Period Ending	Gross Salary	F O A B	W H Tax	Insurance	Other	Amount of Check	
		7.13	0	0	7.31	180.96	

Detach and keep this statement for your record
CITY OF BEEBE -- Beebe, Arkansas

CITY OF BEEBE

Beebe Arkansas 3-31 19 77

No. 10809

PAY TO THE ORDER OF Abe Pipkins \$ 180.96

One Hundred Eighty Dollars And 96/100

DOLLARS

Charge to Police Dept Fund By City Clerk

By Mayor By City Treasurer

NON NEGOTIABLE

81-588

To CITIZENS BANK . . . BEEBE, ARKANSAS

81-588

Boebe, Ark. 72012

OATH OF OFFICE

I, Sam I. Pickins, do solemnly swear (or affirm), I will support the Constitution of the United States, the Constitution of the State of Arkansas and the City Ordinances of the City of Beebe, Arkansas and that I will faithfully discharge the duties of Security Police on which I am about to enter.

Abe Pipkin
Signature

Apple Street - P. O. Box 632
Street Address

Beebe, Arkansas 72012
City and State Zip

Sworn to and subscribed before me, P. Ray Ostergrant
_____, a Judge in and for the City
of Beebe, Arkansas this the 3rd day of August
in the year 1976.

Judge P Bay Ostergrant

pl
LR0007 0962308Z

RR HQ

DE LR

4 062250Z APR 77

FM LITTLE ROCK (184-23) (P)

TO DIRECTOR ROUTINE

BT

QLEAR

UNSUBS; ABE ISSAAC PIPKIN - VICTIM, SECURITY POLICE OFFICER,
BEEBE, ARKANSAS, POLICE DEPARTMENT. POLICE KILLINGS.

OO: LITTLE ROCK.

RE LITTLE ROCK TELETYPE TO BUREAU, APRIL 5, 1977.

LIAISON MAINTAINED WITH LOCAL POLICE AUTHORITIES, BEEBE,

ARK. FBI INVESTIGATION NOT BEING REQUESTED INASMUCH AS
ARKANSAS STATE POLICE ARE VIGOROUSLY INVESTIGATING CAPTIONED
CASE. FBI LABORATORY IS BEING USED AND OUT-OF-STATE LEADS,
IF DEVELOPED, WILL BE HANDLED BY FBI.

ARMED AND DANGEROUS.

BT

APR 6 6 12 PM '77

RECEIVED
FEDERAL BUREAU
OF INVESTIGATION

Assoc. Dir.	___
Dep. AD Adm.	___
Dep. AD Inv.	___
Asst. Dir.:	
Adm. Serv.	___
Ext. Affairs	___
Fin. & Pers.	___
Gen. Inv.	___
Ident.	___
Intell.	___
Legal Coun.	___
Plan. & Insp.	___
Rec. Mgt.	___
S. & T. Serv.	___
Spec. Inv.	___
Training	___
Telephone Rm.	___
Director's Sec'y	___

Handwritten signature

Handwritten "8"

Handwritten signature

NR10-4-7710

184-565-2

REC-113

APR 12 1977

Handwritten "SIX"

UNRECORDED/REP.

Handwritten signature

53 APR 26 1977

CC - EXT.



b7C

FBI

Date 4/6/77

Transmit the following in _____

(Type in plaintext or code)

AIRTEL

Via _____

(Precedence)

TO: DIRECTOR, FBI
ATTN: FBI LABORATORY

FROM: SAC, LITTLE ROCK (184-23) (P)

SUBJECT: UNSUBS;
ABE ISAAC PIPKIN 3 VICTIM; deceased
SECURITY POLICE OFFICER;
BEEBE, ARKANSAS, POLICE DEPARTMENT;
POLICE KILLING
OO: LITTLE ROCK

Re Little Rock teletype to Bureau, dated 4/5/77.

Being forwarded under separate cover to the Laboratory are the following items:

1. Sample of victim's hair.
2. Hair samples.
3. Hair samples with blood stains.
4. A piece of fiber found in alleyway behind burglarized drug store.
5. Hair and blood samples found near scene.
6. Piece of fiber found in alleyway.

2-Bureau
1-Package (RM)
2-Little Rock
RLS/jfm
(5)

EX-106

REC-16

184-565-3

APR 9 1977

Approved _____

Special Agent in Charge

Sent _____

M Per _____

57 MAY 24 1977

O 1977-590-992

TWO

INDEXED FILES
COPY and Specimens retained in Lab
for Lab Action and Report

N 4307
MC
3a-~~PA~~

FD217
46
8a 8

NR 1014/77 KB

[Handwritten signature]

[Handwritten signature]

UNIFORMED
TWO

LR 184-23

7. Hair samples found near scene.
8. Cigarette butt.
9. Blood samples taken near scene of assault.
10. Telepaque container - white in color.
11. Hair found in back of pharmacy where drugs were
taken.
12. Delatesbryl container - yellow in color.
13. Blue colored bottle filled with liquid syrup.
14. Bill cap - green in color.
15. Brown envelope.
16. Five paper grocery-type brown bags.
17. Cardboard box.
18. Schlitz beer can.
19. "
20. "
21. Blood samples.
22. "
23. "
24. "

Victim, white male, DOB 9/25/05, a night security police officer employed at Beebe, Arkansas, since 8/3/76, was fatally injured by being hit on the head with a blunt instrument approximately twenty-seven times when he apparently discovered a burglary in progress at a drug store at Beebe, Arkansas. His duties included checking all downtown stores on a shift from midnight to 6:00 AM.

On the morning of 4/5/77, victim was at the Police Department at Beebe, Arkansas, and left at approximately 4 AM. At 4:30 AM he was observed by a local paper delivery boy in downtown Beebe bleeding from the head and staggering on the street. Chief of Police, Beebe, Arkansas, called and responded to where victim was staggering on street. Victim taken to police department and while being transported to local hospital died en route approximately two hours later. Blood stains on street indicate victim was assaulted in an alley behind the drug store and staggered for one or two blocks before being found. A large pool of blood was found in alley behind drug store along with victim's hat, which is being forwarded, and his glasses. Victim's gun was missing from his holster. An unknown quantity of drugs is missing from the drug store.

Autopsy by medical examiner indicated victim struck on head with possibly a tire tool and some type of possible paint elements were embedded in victim's skull.

Arkansas State Police conducted homicide investigation and have requested examinations by FBI Laboratory.

REQUEST OF FBI LABORATORY

The FBI Laboratory is requested to conduct the following examinations:

1. Ascertain if hair samples in enclosed items 2, 3, 5, 7, 11, and 13 match that of victim's hair, which is item #1. 3a
2. Determine if blood in enclosed items 3, 5, 13, 19, 21, 22, 23, and 24 is all of the same type. It is noted item 9 is sample of blood from pool of blood where victim believed initially assaulted in alley. 4b

LR 184-23

3. Examine enclosed item 8 for saliva test for blood type and ascertain if different blood type than in sample submitted.

4. Examine victim's cap, item 14, to ascertain if any paint element or anything else of value embedded in fabric. *ga*

SECTION REQUEST OF IDENTIFICATION DIVISION, LATENT FINGERPRINT

Examine enclosed items 10, 12, 13, 14, 15, 16, 17, 18, 19, and 20 for any latent fingerprints. *JPS*

Victim's clothing is forthcoming when fabric has dried to compare with enclosed items 4 and 6.

Upon completion of examinations furnish results to Little Rock Office and Arkansas State Police, Attention Investigator P. O. Box 4005, Little Rock, Arkansas 72203.

Return enclosed samples to Little Rock Office.

ARMED AND DANGEROUS.

FBI

APR 20

TRANSMIT VIA

- ☐ Teletype
☐ Facsimile
☒ Airtel

PRECEDENCE

- ☐ Immediate
☐ Priority
☐ Routine

CLASSIFICATION

- ☐ TOP SECRET
☐ SECRET
☐ CONFIDENTIAL
☐ E F T O
☐ CLEAR

Date 4/12/77

Q1-Q6

TO: DIRECTOR, FBI
 ATTN: FBI LABORATORY

FROM: SAC, LITTLE ROCK (184-23) (P)

RE: UNSUBS;
 ABE ISAAC PIPKIN - VICTIM,
 SECURITY POLICE OFFICER,
 BEEBE, ARKANSAS, POLICE DEPARTMENT;
 POLICE KILLING
 OO: LITTLE ROCK

Re Little Rock airtel to Bureau, 4/6/77.

Being forwarded under separate cover to the FBI Laboratory are the following items:

- Q1 25. One pair of green trousers
 Q2 Belt
 Q3 26. One green colored shirt
 Q4 27. Thermal undershirt - white in color
 Q5 28. Blue waist length jacket with fur collar
 Q6 29. Tire tool

The enclosed clothing was removed from victim's body by medical examiners at the Medical Center, Little Rock, Arkansas, following victim's death. These items were made available by Arkansas State Police investigators who are investigating the homicide.

- 2 - Bureau
 1 - Package (RM)
 2 - Little Rock
 RLS:cwb
 (5)

(184-505)

EX-106
 REC-60
 184-505

APR 14 1977

Re previous 24 items submitted 4/6/77
 (Page 2, Pres 4) - Those items were not
 submitted & were st. in L.R. SA
 is forwarding those items to Bureau
 4/12/77
 RWH

UNIFORMS REP.
 TWO

Approved

Transmitted

(Number)

(Time)

Per

56 AUG 3 1977

for Lab A
 and Report
 ens retained in Lab

On the weekend of 4/9/77, a burglary occurred at Gwatney Chevrolet Company, Jacksonville, Arkansas, and a safe was removed from the Chevrolet Company. Jacksonville, Arkansas, is located just south of Beebe, Arkansas. The safe from this Chevrolet burglary was recovered several miles from the Chevrolet company and under the safe was a tire tool which is enclosed. Police officers investigating the burglary stated apparently the burglars involved in the Chevrolet company burglary cut themselves during the process of removing the safe inasmuch as fresh blood was around the safe. Other than fresh blood appearing on the tire tool, investigating officers felt that there was some old blood on this tire tool and inasmuch as it appeared a tire tool may have been used to kill victim in instant case, this tire tool was kept for examination.

REQUEST OF THE FBI LABORATORY

1. Examine blood stains on tire tool submitted under separate cover and ascertain blood type of what appears to be fresh blood and old blood stains on the tire tool.
2. Ascertain if blood type on this tire tool is the same as blood type from victim which is on victim's clothing submitted under separate cover.
3. Examine fur collar for any metal or paint elements that may have become detached from instrument used to beat victim.
4. Ascertain if blood type in all of victim's clothing is of the same type.

Conduct any other logical examinations or comparisons with previous 24 items submitted to FBI Laboratory by airtel dated 4/6/77.

Upon completion of examination, furnish results of examination to Arkansas State Police, Attn; Investigator P.O. Box 4005, Little Rock, Arkansas 72203.

b7C

LR 184-23

Return evidence submitted under separate cover
to Little Rock Division.

ARMED AND DANGEROUS.

memorandum

DATE 4/26/77

REPLY TO
ATTN OF

SAC, LITTLE ROCK (184-23)(P)

SUBJECT

UNSUBS;
 ABE ISSAAC PIPKIN - VICTIM, *Encl 1*
SECURITY POLICE OFFICER,
BEEBE, ARKANSAS, POLICE DEPARTMENT
POLICE KILLINGS
 OO: LITTLE ROCK

TO: DIRECTOR, FBI

Re Bureau letter to Little Rock, 4/7/77, entitled
 "ANALYSIS OF LAW ENFORCEMENT OFFICERS KILLED - 1977,
 BEEBE, ARKANSAS, POLICE DEPARTMENT, UNIFORM CRIME REPORTING."

Enclosed is a copy of questionnaire pertaining to
 victim's death at Beebe, Arkansas, which was completed by
 Chief of Police at Beebe, Arkansas.

Arkansas State Police will make available copy
 of their investigative report which will be furnished to
 Bureau when completed.

ARMED AND DANGEROUS.

REC-60 / 84-565-5

EX-101

MAY 2 1977

2 - Bureau (Enc. 1)
 2 - Little Rock
 RLS/ssc
 (4)

1 cc + enclosure detached

vcr
THH/K

b7C



Buy U.S. Savings Bonds Regularly on the Payroll Savings Plan

OPTIONAL FORM NO 10
 (REV 7-76)
 GSA FPMR (41 CFR) 101-11.6
 5010-112

FEDERAL BUREAU OF INVESTIGATION
WASHINGTON, D C 20535

DATE **May 6, 1977**

TO **SAC, Little Rock (184-23)**

Re

**UNSUBS;
ABE ISAAC PIPKIN - VICTIM;
SECURITY POLICE OFFICER,
BEEBE, ARKANSAS, POLICE DEPARTMENT;
POLICE KILLING**

OO: Little Rock

Invoice of Contents

*no 140m
cond. 823
submitted by
me. 5/10/77
FBI*

**Pair of shoes
Box
Glasses
Container of soil**

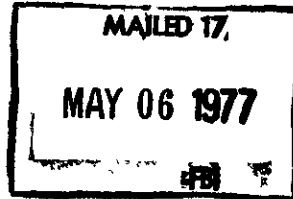

☐ Crypt -Trans
☐ Document
☒ P & C
☐ Radio Engineering
☐ LFPS

717828

b7C

REGISTERED
Special Instructions:
Mail Room: Show shipment date and registry number.
Shipping Room: Show shipment date, bill of lading number,
initial, invoice, return to Section checked in block, after
initialing in block, invoice to be placed in administrative file

FBI File No

**184-565-
184-5653**

PC-4307 MC

FBI/DOJ

INCOM 70M3 18X

FEDERAL BUREAU OF INVESTIGATION

Washington, D. C. 20537

REPORT

of the

IDENTIFICATION DIVISION

LATENT FINGERPRINT SECTION



YOUR FILE NO 184-23 (P)
 FBI FILE NO 184-565
 LATENT CASE NO B-46443

May 17, 1977

TO SAC, Little Rock

UNSUBS.,

RE ABE ISAAC PIPKIN - VICTIM
 SECURITY POLICE OFFICER
 BEEBE, ARKANSAS, POLICE DEPARTMENT
 POLICE KILLING

REFERENCE Airtel 4/6/77
 EXAMINATION REQUESTED BY Little Rock
 SPECIMENS

Q10, bottle and contents (item 13)
 Q12, beer can (item 14)
 Two containers (items 10 and 12)
 Envelope and pen ref. (item 15)
 Five paper bags (item 16)
 Cardboard carton (item 17)
 Two beer cans (items 18 and 20)

MAY 19 1977

Three latent fingerprints and two latent palm prints
 of value for identification purposes were developed as follows:

One fingerprint and two palm prints on a
 sheet of paper attached to the paper
 bag marked E-21

One fingerprint on the paper bag marked

(Continued on next page)

Assoc. Dir. _____
 Dep. AD Adm. _____
 Dep. AD Inv. _____
 Asst. Dir. _____
 Adm. Serv. _____
 Ext. Affairs _____
 Fin. & Pers. _____
 Gen. Inv. _____
 Ident. _____
 Intell. _____
 Legal Coun. _____
 Plan. & Insp. _____
 Rec. Mgt. _____
 S. & T. Serv. _____
 Spec. Inv. _____
 Training _____

Telephone Rm. _____
 Director's Sec'y _____

THIS REPORT IS FURNISHED FOR OFFICIAL USE ONLY

MAIL ROOM ☐ TELETYPE UNIT ☐

Assistant Director, Identification Division

FBI/DOJ

SAC, Little Rock

May 17, 1977

One fingerprint on a sheet of paper attached
to the paper bag marked E-25
Two palm prints on the inside of the end flaps
on the cardboard carton marked E-26

No latent prints of value were present or developed on the
remaining specimens.

If possible, fully and clearly recorded major case
elimination prints should be submitted for all individuals
known to have handled the paper bags, sheets of paper attached
to the bags, and the carton.

The specimens are being returned under separate
cover.

The results of the laboratory examinations will be
furnished separately.

A separate report is being furnished to the Arkansas
State Police concerning the latent print examination, as
requested.

RECORDED
AM
4/20/77

FEDERAL BUREAU OF INVESTIGATION ✓
UNITED STATES DEPARTMENT OF JUSTICE
Recorded 5/6/77, 3:30 p.m. tao
Laboratory Work Sheet

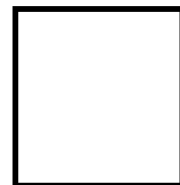

b7C

To **SAC, Little Rock (184-23) (P)**

LATENTS

Received 5/6/77

FBI FILE NO

184-565-6

LAB NO.

PC-N4307 MC RV LY

Re **UNSUBS;
ABE ISAAC PIPKIN - VICTIM;
SECURITY POLICE OFFICER,
BEEBE, ARKANSAS, POLICE DEPARTMENT,
POLICE KILLING
OO: Little Rock**

YOUR NO.

LC #B-46443

Examination by



b7C

Noted By



Examination requested by

Little Rock

Reference

Airtel 4/6/77

Examination requested

**Microscopic Analyses - Chemical Analyses -
Instrumental - Fingerprint**

Specimens received

4/9/77

Specimens:

Q1 Hairs (2)
Q2 Hairs (3)
Q3 Fibers (4)
Q4 Hairs and debris (5)
Q5 Debris (6)
Q6 Hairs (7)
Q7 Cigarette butt (8)
Q8 Substance from near scene (9)
Q9 Hairs (11)
X Q10 Bottle and contents (13) ✓ (E-4) (GP. H. N. 134) No. 146
Q11 Cap (14) - CLOTH - NO EXAM
X Q12 Beer can (19) ✓ (E-7) (GP. H. N. 134) No. 146

**Q10, Q12 + A/S REC'D LFPS
5-6-77 EXAM b7C
+ RETURN TO CONTRIBUTOR.
LAB REPORT SEP. 5-6-77**

Sep Airtel To - Colonel Douglas W. Harp
Director
Arkansas St. Police
P.O. Box 4005
Little Rock, Arkansas

ATTN:

Investigator

b7C

And 5-17-77

b7C

- 5/9/77 $\frac{5}{4}$ (AM)

Q10 exam. viewed + pwr (GP-BP) - No lots of value present on des.

Q12 exam. viewed + pwr (GP-BP) - No lots of value present on des.

A/S items (pen refil + 2 ten cans) exam viewed + pwr (GP-BP) - No lots of value present on des.

A/S items power items sprayed (N) (2 containers, env, 5 bags + cardboard)

Q10, (power part) sprayed (N)

A/S - 2 containers + paper bags re pwr (N) (P_{5/9}) - 3 bags photo (E-21, E-22 + E-24)

- 5/10/77 $\frac{5}{4}$ -

Q10, env A/S + log A/S re pwr (N) - A/S combined carton photo (N) (AM)

Q10 (power part), 2 containers, env, 5 bags pwr (N) - 3 bags photo (N) (E-21, E-22 + E-25)

No lots of value present on des Q10, Q12, A/S, 2 containers, env, refil + 2 cans

(Carton refil for photo (N))

Carton pwr (N) no add'l or impr'd lots des.

(see pg 2)

* Q13-Q16 Debris (21-24)

K1 Head hair sample from victim (1)

ALSO SUBMITTED:

- x "Telepaque" container (10) ✓ (E-20) (N+SN) No Lts
- x "Delates Fryl" container (12) ✓ (E-29) (N+SN) No Lts
- ~~XXXXXXXXXX~~
- x Envelope and pen refill (15) ✓ (E-6) (N+SN) (GP) (E-20) (N+SN) No Lts
- x Five paper bags (16) ✓ (E-21, E-22, E-23, E-24, E-25) (N+SN)
- x Cardboard ~~box~~ ^{carton} (17) ✓ (E-26) (N+SN)
- x Two beer cans (18, 20) ✓ (E-?) (N+SN) (GP) No Lts

- 5/11/77 -

1 lat fpyt (der. SN) + 2 lat PP? der. (N+SN) on sheet of paper attached to paper bag marked E-21

1 lat fpyt der. (N) on paper bag marked E-24

1 lat. fpyt der. (SN) on sheet of paper attached to paper bag marked E-25

2 lat PP? der (N) on inside of end flaps on cardboard carton marked E-26

No lat pnts of value present in der. rem spec.

(over)

(in room where upper case
(writing & other notations))

Examination Completed, 4PM 5/11/77 Dictated 5/11/77
Date Time Date

- 5/11/77 to -

Reg. elem. not be sent for persons known to have had acc. to
sheds, papers, bags & cartons, if poss.

FBI

Date. 4/6/77

Transmit the following in _____
(Type in plaintext or code)Via AIRTEL _____
(Precedence)TO: DIRECTOR, FBI
ATTN: FBI LABORATORY

FROM: SAC, LITTLE ROCK (184-23) (P)

SUBJECT: UNSUBS;
ABE ISAAC PIPKIN - VICTIM,
SECURITY POLICE OFFICER,
BEEBE, ARKANSAS, POLICE DEPARTMENT;
POLICE KILLING
OO: LITTLE ROCK

Re Little Rock teletype to Bureau, dated 4/5/77.

Being forwarded under separate cover to the Laboratory
are the following items:

1. Sample of victim's hair.
2. Hair samples.
3. Hair samples with blood stains.
4. A piece of fiber found in alleyway behind
burglarized drug store.
5. Hair and blood samples found near scene.
6. Piece of fiber found in alleyway.

Bureau
1-Package (RM)
2-Little Rock
RLS/jfm
(5)

b7C

b7C

Approved _____ Sent _____ M Per _____
Special Agent in Charge

FEDERAL BUREAU OF INVESTIGATION
WASHINGTON, D C 20535

DATE **May 17, 1977**

Re

TO **SAC, Little Rock
(184-23 (P))**

**UNSUBS.;
ABE ISAAC PIPKIN - VICTIM
SECURITY POLICE OFFICER
BEEBE, ARKANSAS, POLICE DEPARTMENT
POLICE KILLING**

MAILED 9

MAY 19 1977

FBI

Invoice of Contents

**Q10, bottle and contents (item 13)
Q12, beer can (item 19)
Two containers (items 10 and 12)
Envelope and pen refill (item 15)
Five paper bags (item 16)
Cardboard carton (item 17)
Two beer cans (item 18 and 20)**

- ☐ Crypt - Trans
☐ Document
☐ P & C
☐ Radio Engineering
☐ LFPS

115361

Special Instructions

Mail Room Show shipment date and registry number
Shipping Room Show shipment date, bill of lading number,
initial invoice, return to Section checked in block, after
initialing in block, invoice to be placed in administrative file

FBI File No

184-565

5-17-77

LC B-46443

55 MAY 20 1977
REGISTERED

PKg'd By

5/19/77

b7C

FBI/DOJ

FEDERAL BUREAU OF INVESTIGATION

Washington, D. C. 20537



REPORT

of the

IDENTIFICATION DIVISION

LATENT FINGERPRINT SECTION

YOUR FILE NO

FBI FILE NO

184-565

LATENT CASE NO

B-46443

LOCAL & STATE

May 17, 1977

TO Colonel Douglas W. Harp
Director
Arkansas State Police
Post Office Box 4005
Little Rock, Arkansas 72203

Attention:

Investigator

b7C

RE

UNKNOWN SUBJECT(S);
ABE ISAAC PIPKIN - VICTIM
SECURITY POLICE OFFICER
BEEBE, ARKANSAS, POLICE DEPARTMENT
POLICE KILLING

REFERENCE

EXAMINATION REQUESTED BY

SPECIMENS

FBI, Little Rock communication dated

April 6, 1977 - 3

FBI, Little Rock

Q10, bottle and contents

Q12, beer can

Two containers

Envelope and pen refill

Five paper bags

Cardboard carton

Two beer cans

REC-117

184-565-7

Three latent fingerprints and two latent palm prints
of value for identification purposes were developed as follows:

Assoc Dir _____

Dep AD Adm _____

Dep AD Inv _____

Asst Dir _____

Adm Serv _____

Ext Affairs _____

Fin & Pers _____

Gen Inv _____

Ident _____

Intell _____

Legal Coun _____

Plan & Insp _____

Rec Mgt _____

S & T Serv _____

Spec. Inv _____

Training _____

Telephone Rm. _____

Director's Sec'y _____

One fingerprint and two palm prints on a sheet
of paper attached to the paper bag marked E-21

One fingerprint on the paper bag marked E-24

One fingerprint on a sheet of paper attached to
the paper bag marked E-25

NO MA 20 1977
(Continued on next page)

Richard J. Ash
Assistant Director, Identification Division

THIS REPORT IS FURNISHED FOR OFFICIAL USE ONLY

TELETYPE UNIT ☐

FBI/DOJ

MAILED 17

MAY 18 1977

FBI

TMG:dlr

(3)

b211

MAIL ROOM

70 MAY 27 1977

Colonel Douglas W. Harp

May 17 , 1977

Two palm prints on the inside of the end
flaps on the cardboard carton marked E-26

No latent prints of value were present or developed on the
remaining specimens.

Photographs of the latent prints have been prepared
for our files and will be available for comparison purposes.

If possible, fully and clearly recorded inked finger-
and palm prints of all individuals known to have handled these
specimens should be submitted for elimination purposes.

The specimens are being returned to our Little Rock
Division (their file #184-23).

The results of the laboratory examinations will be
furnished separately.

FEDERAL BUREAU OF INVESTIGATION
WASHINGTON, D C 20535

DATE **6/13/77**

Re

TO **SAC, Little Rock (184-23)**

**UNKNOWN SUBJECTS;
ABE ISAAC PIPKIN - VICTIM;
SECURITY POLICE OFFICER
BEEBE, ARKANSAS, POLICE DEPARTMENT
POLICE KILLING**

Invoice of Contents

Q1-Q9, Q11, Q13-Q16**K1****MAILED 4****JUN 16 1977****REGISTERED MAIL****718783**

- ☐ Crypt -Trans
☐ Document
☒ P & C
☐ Radio Engineering
☐ LFPS

Special Instructions

Mail Room Show shipment date and registry number.
Shipping Room Show shipment date, bill of lading number,
initial invoice, return to Section checked in block, after
initialing in block, invoice to be placed in administrative file

FBI File No **184-565****6/14/77****PC-N4307 MC RV LY****70 JUN 17 1977**

FBI/DOJ



**FEDERAL BUREAU OF INVESTIGATION
WASHINGTON, D. C. 20535**

b7C

To **SAC, Little Rock (184-23)**

June 15, 1977

From **Director, FBI**

FBI FILE NO. **184-565**

LAB NO. **PC-N4307 MC RV LY**

**UNKNOWN SUBJECTS;
Re ABE ISAAC PIPKIN - VICTIM;
SECURITY POLICE OFFICER,
BEEBE, ARKANSAS, POLICE DEPARTMENT;
POLICE KILLING
OO: Little Rock**

Examination requested by

Little Rock

Reference

Airtel 4/6/77

Examination requested

**Microscopic Analyses - Chemical Analyses -
Instrumental - Fingerprint**

Remarks

**You are being advised of the disposition of Q10,
Q12 and the ALSO SUBMITTED items by a Latent Fingerprint
Section report.**

**Specimens Q1 through Q9, Q11, Q13 through Q16
and K1 are being returned under separate cover by registered
mail.**

Enclosures (2) (2 Lab report)

**- Arkansas State Police (attachment only)
Post Office Box 4005
Little Rock, Arkansas 72203**

Attention:

Investigator

b7C

**Paragraph regarding Bureau policy has been added to the copies
for the Arkansas State Police, Little Rock, Arkansas**

**FJW:am
(4)**

ADMINISTRATIVE PAGE

**DO NOT INCLUDE ADMINISTRATIVE
PAGE(S) INFORMATION IN
INVESTIGATIVE REPORT**

MAIL ROOM

TELETYPE UNIT

FBI/DOJ

MAILED 7

JUN 16 1977

FBI

70 JUL 12 1977

**REPORT
of the**

1

3931A

b7C

**FEDERAL BUREAU OF INVESTIGATION
WASHINGTON, D. C. 20535**

To SAC, Little Rock (184-23)

June 13, 1977

FBI FILE NO.

184-565

LAB. NO.

PC-N4307 MC RV LY

Re

**UNKNOWN SUBJECTS;
ABE ISAAC PIPKIN - VICTIM;
SECURITY POLICE OFFICER,
BEEBE, ARKANSAS, POLICE DEPARTMENT;
POLICE KILLING**

Specimens received

4/9/77**Specimens:**

Q1 Hairs (2)
Q2 Hairs (3)
Q3 Fibers (4)
Q4 Hairs and debris (5)
Q5 Fibers and debris (6)
Q6 Hairs (7)
Q7 Cigarette butt (8)
Q8 Substance from near scene (9)
Q9 Hairs (11)
Q10 Bottle and contents (13)
Q11 Cap (14)
Q12 Beer can (19)
Q13-Q16 Debris (21-24)
K1 Head hair sample from victim (1)

Page 1**(Over)**

FJW:am (6)*

ALSO SUBMITTED:

"Telepaque" container (10)
"Delatesbryl" container (12)
Envelope and pen refill (15)
Five paper bags (16)
Cardboard box (17)
Two beer cans (18,20)

Result of examination:

Numerous brown to white head hairs of Caucasian origin that have been forcibly removed from the scalp were found in and on Q1, Q2, Q4, Q6 and Q10. These hairs exhibit the same microscopic characteristics as hairs present in the K1 hair sample and, accordingly, probably originated from the victim.

It should be noted that hair comparisons do not constitute a basis for positive personal identification.

Specimen Q9 contains a head hair (with root) that measures approximately 10 inches in length and a head hair fragment (no root) that measures approximately 2 inches in length. Both of these hairs exhibit Caucasian characteristics and both hairs exhibit the same individual microscopic characteristics. Therefore, it was concluded that both of these hairs probably originated from the same source. These hairs are dissimilar to the hairs present in K1 and did not originate from the victim.

The textile fibers in Q3 and Q5 are triacetate fibers that microscopically appear to have originated from a common source. These fibers were compared with the clothing from the victim (FBI Laboratory submission PC-N4398 TK LY MC) and it was determined that these triacetate fibers did not originate from the victim's clothing.

Group "A" human blood was identified on specimens Q4, Q8, Q13 and Q16. Grouping tests conducted on the human blood identified on specimen Q2 were inconclusive. Human blood, too limited in amount for grouping purposes, was identified on specimens Q10, Q14 and Q15. No blood was found on specimen Q12.

No saliva was found on specimen Q7.

No foreign paint was present on the Q11 cap or in the debris obtained by shaking and scraping Q11.

Trans pg.

are being
You ~~will be~~ advised of the
disposition of Q10, Q12 and the
also submitted items by a
Latent Fingerprint Section
report.

Specimens Q1-Q9, Q11 and
K1 are being returned under
separate cover by registered
mail.

Results:

Numerous brown to white head hairs of Caucasian origin that have been forcibly removed from the scalp were found in and on Q1, Q2, Q4, Q6 & Q10. These hairs exhibit the same microscopic characteristics as hairs present in the K1 hair sample and, accordingly, probably originated from the victim.

It should be noted that hair comparisons do not constitute a basis for positive personal identification.

Specimen Q9 contains a head hair (with root) that measures approximately 10 inches in length and a head hair fragment (no root) that measures approximately 2 inches in length. Both of these hairs exhibit Caucasian characteristics and both hairs exhibit the same individual microscopic characteristics. Therefore,

It was concluded that

both of these hairs probably originated from the same source. These hairs are dissimilar to the hairs present in K1 and did not originate from the victim.

The textile fibers in Q3 and Q5 are Triacetate fibers that microscopically appear to have originated from a common source. These fibers were compared with the clothing from the victim (FBI Laboratory submission PC-N4398 TK LY MC) and it was determined that these Triacetate fibers did not originate from the victim's clothing.

Place dictation here

b7C

Place dictation here

RECORDED
AM
4/20/77

FEDERAL BUREAU OF INVESTIGATION
UNITED STATES DEPARTMENT OF JUSTICE

Laboratory Work Sheet

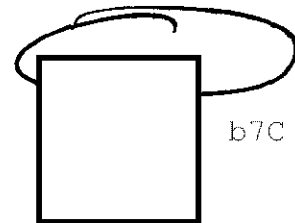

b7C

To: SAC, Little Rock (184-23)

LATENTS

UNSUBS;
ABE ISAAC PIPKIN - VICTIM;
SECURITY POLICE OFFICER,
Re: BEEBE, ARKANSAS, POLICE DEPARTMENT;
POLICE KILLING
OO: Little Rock

FBI FILE NO. 184-565-8

LAB. NO. PC-N4307 MC RV LY

YOUR NO.

Examination by:

Q1, Q4, Q7, Q8, Q10, Q12 = Q16 to RV 4/29/77 not 5/6
Q11 to LY 4/29/77 not 5/19

* see below

13 slides

Examination requested by: Little Rock

Reference: Airtel 4/6/77

Examination requested: Microscopic Analyses - Chemical Analyses -
Instrumental - Fingerprint

Specimens received.

4/9/77

Specimens:

- Q1 ✓ Hairs (2)
- Q2 ✓ Hairs (3)
- Q3 Fibers (4)
- Q4 ✓ Hairs and debris (5) ?
- Q5 ^{Friest} debris (6)
- Q6 ✓ Hairs (7)
- Q7 Cigarette butt (8)
- Q8 Substance from near scene (9)
- Q9 Hairs (11)
- Q10 ✓ Bottle and contents (13) ?
- Q11 Cap (14)
- Q12 Beer can (19) #

b7C

Q10, Q12 + A/S RECD LFPS
EXAM +
RETURN TO CONTRIBUTOR
5-6-77
[Signature]

*
2 copies of rpt to
Arkansas State Police

Attn:



Investigator
P.O. Box 4005
Little Rock, Ark 72203
FBI/DOJ

b7C

Q13-Q16 Debris (21-24)

K1 Head hair sample from victim (1)

ALSO SUBMITTED:

"Telepaque" container (10)

"Delatesbryl" container (12)

Envelope and pen refill (15)

Five paper bags (16)

Cardboard box (17)

Two beer cans (18,20)

PC-N4307

Q1 Hairs from behind pharmacy, all H mounted 2 sl

Q2 Hairs from alley behind pharmacy, 10 H mounted
1 sl

Q3 Fingers from behind pharmacy, all F mounted 1 sl
TRIACETATE FIBERS did not originate from Q1-Q5 (PC-N4398)
clothing

Q4 Hairs & debris, 10 H mounted 1 sl

Q5 Fingers & debris, 10 F mounted 1 sl
F - TRIACETATE did not originate from Q1-Q5 (PC-N4398)
clothing

Q6 Hairs from behind pharmacy, 10 mounted 2 sl

Q7-Q8 NO EXAM

Q9 Two H from behind pharmacy, 1 sl

Q10 Bottle, joint size of "DEMEXOL" removed, slightly
stained, numerous H removed from cap area

Q11-Q12 NO EXAM

K1
2nd
10 Be to wh. HH (clippings) CO $\frac{1}{4}$ " less
Cuticle var. med. thin to med. thick
& clear to sl. tan. scale prot sl.
Cuticle fluted sl & ind. Pig dist
med to none & T.C. Pig size
av & sl oval Chaining short
Medulla abs as frag.

Q1
2nd
10 ^{num} Be to wh HH's CO frs. 3" ↓ same K1

Q2
2nd
10 Num Be to wh HH's CO frs. 1" ↓ same K1

Q4
2nd
10 Num Be to wh HH's CO frs. 2" ↓ same K1

Q6
2nd
10 Num Be to wh HH's CO frs. 3" ↓ same K1

Q9 Num HH's CO chem treated bleached
this K1(2) root - 10" frag 2"

Q10
2nd
10 Num Be to wh HH's CO frs. 3" ↓ same K1

Q3 Unicele-f's del.

Q5 " " " same Q3

disso to victim's clothing (see additional
notes) same char. prob orig from source

Q17 *Just*
 RECORDED
 4/22/77
 tk1

FEDERAL BUREAU OF INVESTIGATION
 UNITED STATES DEPARTMENT OF JUSTICE

Laboratory Work Sheet

To: SAC, Little Rock (184-23)

FBI FILE NO. 184-565-8

LAB. NO. PC-N4398 TK LY M

YOUR NO.

Re: UNSUBS;
 ABE ISAAC PIPKIN - VICTIM,
 SECURITY POLICE OFFICER,
 BEEBE, ARKANSAS, POLICE ~~ERR~~
 DEPARTMENT; POLICE KILLING

Examination by:

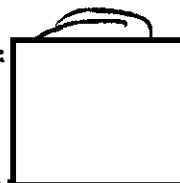

b7C

OO: Little Rock

Examination requested by: Little Rock ~~XXXXXXXXXX~~

Reference: Airtel 4/12/77

Examination requested: Chemical Analyses - Instrumental - *Microscopic Analysis*

Specimens received: 4/14/77

Q1 Trousers
 Q2 Belt
 Q3 Shirt
 Q4 Thermal undershirt
 Q5 Jacket
 Q6 Tire tool

5/11/77

PC-N4398

Q1 Dark green trousers, stained

Q2 Brown leather belt

Q3 Dark green shirt, long sleeves, stained

Q4 White thermal undershirt, stained
composition: POLYESTER, COTTON

Q5 Navy blue nylon jacket, fuzzy blue
collar

Q6 NO EXAM

NOTE: Q3, Q5 files (PC-N4307) could not
be associated with Q1-Q5 clothing (PC-N4398)

TESTS		
022 chem.	SPEC	EXAM
	10	15

PC-N4307 MC RV LY

b7C



DICTATION:

GROUP "A" HUMAN BLOOD WAS IDENTIFIED ON SPECIMENS Q4, Q8, Q13 AND Q16. GROUPING TESTS CONDUCTED ON THE HUMAN BLOOD IDENTIFIED ON SPECIMEN Q2 WERE INCONCLUSIVE. HUMAN BLOOD, TOO LIMITED IN AMOUNT FOR GROUPING PURPOSES, WAS IDENTIFIED ON SPECIMENS Q10, Q14 AND Q15. NO BLOOD WAS FOUND ON SPECIMEN Q12.

NO SALIVA WAS FOUND ON SPECIMEN Q7.

RECORDED
AM
4/20/77

FEDERAL BUREAU OF INVESTIGATION
UNITED STATES DEPARTMENT OF JUSTICE

Laboratory Work Sheet

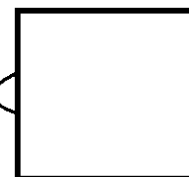

b7C

To SAC, Little Rock (184-23)

LATENTS

FBI FILE NO.

184-565-8

LAB NO.

PC-N4307 MC RV LY

YOUR NO

UNSUBS;
ABE ISAAC PIPLIN - VICTIM;
SECURITY POLICE OFFICER,
Re BEEBE, ARKANSAS, POLICE DEPARTMENT;
POLICE KILLING
OO: Little Rock

Examination by

Q2, Q4, Q7, Q8, Q10, Q12-Q16 from MC,
4/29/77

Examination requested by

Little Rock

Reference

Airtel 4/6/77

Examination requested

Microscopic Analyses - Chemical Analyses -
Instrumental - Fingerprint

Specimens received

4/9/77

Specimens:

- Q1 Hairs (2)
- Q2 Hairs (3)
- Q3 Fibers (4)
- Q4 Hairs and debris (5)
- Q5 Debris (6)
- Q6 Hairs (7)
- 506wa Q7 Cigarette butt (8)
- Q8 Substance from near scene (9)
- Q9 Hairs (11)
- Q10 Bottle and contents (13)
- Q11 Cap (14)
- Q12 Beer can (19)

RETURNED 5/6/77

✓Q13-Q16 Debris (21-24)

K1 Head hair sample from victim (1)

ALSO SUBMITTED:

"telepaque" container (10)

"Delatesbryl" container (12)

~~Enelope~~

Enelope and pen refil (15)

Five paper bags (16)

Cardboard box (17)

Two beer cans (18,20)

BLOOD EXAMINATION

PC- N 4307

Contributor

SAC LITTLE ROCK ARK.

Date

5-3-77

Buffer -
Human +
Rabbit -

Specimen	plasma Reactor	Hemo.	Anti-H	Groupings		Crust	Remarks
				Elut.	Inh.		
Q2 - Hairs	B +	+	NC	C	/	A B O	Scraping from matted hair Q2 is hair with unknown substance
Q4 - Hair and debris	B +	+	NC	C	/	A B O	Scraping from hair Q4 are hairs and debris. Scraping taken for typing
Q8 - subd from sweater	B +	+	NC	C	/	A B O	scraping from piece of paper Q8 is unknown substance dried on card.
Q10 - Bottle and container	B +	+	NC	Q	N	S	Scraping from top of bottle Q10 is a bottle of "Dementol" with some obvious stains. Instructions checked around bottle
Q12 - Beer Can	-	-	-	-	-	-	nothing of value noted Q12 is a "Schlitz" beer can. One to latent impressions can was not supplied only obvious stains were checked
Q13 - Debris	B +	+	NC	C	/	A B O	Scrapings from container Q13 is unknown subd. grouping attempted

BLOOD EXAMINATION

PC- N 4307

Contributor

SAC LITTLE ROCK

Date _____

5-4-77

Buffer -
Human +
Rabbit -

[illegible]

ELUTION

CASE # PCN 4307**BLOOD GROUPING**DATE 5-4-77

SPECIMEN	SERUM	CELLS	STAIN	CONTROL	"H" GROUP	REMARKS
SERUM CONTROL	B	A	/	/		
	A	B	/	/		
KNOWN O	B	A	—	/	—	
	A	B	—	/		
KNOWN A	B	A	+	/	—	
	A	B	—	/		
KNOWN B	B	A	—	/	—	
	A	B	+	/		
KNOWN AB	B	A	+	/	—	
	A	B	+	/		
KNOWN A ₂	B	A	+	/	—	
	A	B	—	/		
2-1 NC	B	A	—	/	—	A — B — weak color O —
	A	B	—	/		
4-1wc	B	A	+	—	—	A — B + weak color O —
	A	B	—	—		
8-1wc	B	A	+	—	—	A — B + weak color O —
	A	B	—	—		
13-1wc	B	A	+	—	—	A — B + weak color O —
	A	B	—	—		
16-1wc	B	A	+	+	—	A — B + fair color O —
	A	B	—	—		
	B	A				
	A	B				
	B	A				
	A	B				
	B	A				
	A	B				

KNOWN ?
REAGENT
Blank -

Contributor

Date _____

5-4-77

[illegible]

**RECORDED
AM
4/20/77**

**FEDERAL BUREAU OF INVESTIGATION
UNITED STATES DEPARTMENT OF JUSTICE**

Laboratory Work Sheet

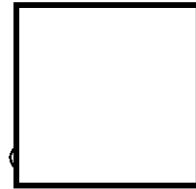

b7C

To **SAC, Little Rock (184-23)**

LATENTS

Re **UNSUBS;
ABE ISAAC PIPLIN - VICTIM;
SECURITY POLICE OFFICER,
BEEBE, ARKANSAS, POLICE DEPARTMENT,
POLICE KILLING
OO: Little Rock**

FBI FILE NO

184-6

LAB NO.

PC-N4307 MC RV LY

YOUR NO

Examination by

Examination requested by

Little Rock

Reference

Airtel 4/6/77

Examination requested

**Microscopic Analyses - Chemical Analyses -
Instrumental - Fingerprint**

Specimens received

4/9/77

Specimens:

Q1 Hairs (2) *Antaly*
Q2 Hairs (3) *Next page*
Q3 Fibers (4)
Q4 Hairs and debris (5)
Q5 Debris (6)
Q6 Hairs (7)
Q7 Cigarette butt (8)
Q8 Substance from near scene (9)
Q9 Hairs (11)
Q10 Bottle and contents (13)
Q11 Cap (14) -
Q12 Beer can (19)

From
Q11



b7C

4/29/77

*Note Q11 up OD
green 67/8-ry
Vg solid
Note red litty on
it to red by more
Delanc. M. H. - has
Pleant in daly*

Q13-Q16 Debris (21-24)

K1 Head hair sample from victim (1)

ALSO SUBMITTED:

"telepaque" container (10)

"Delatesbryl" container (12)

~~En/El/Ep~~

Envelope and pen refill (15)

Five paper bags (16)

Cardboard box (17)

Two beer cans (18,20)

Dictation 3 No foreign print was present on the Q11 cap or
in the debris obtained by shaking and scraping Q11

CC/
DT

EVIDENCE
FEDERAL BUREAU OF INVESTIGATION
WASHINGTON, D. C.

RECEIVED
APR 13 9 52 AM '77
SCIENTIFIC
ANALYSIS

REC'D
FED. LABORATORY
APR 9 4 02 PM '77

184-565-9
CHANGED TO
88-76317

OCT 18 1977

KJ / DMH

C

b7C



1 -

**FEDERAL BUREAU OF INVESTIGATION
WASHINGTON, D. C. 20535**

To **SAC, Little Rock (184-23)**

July 1, 1977

ple
From **Director, FBI**

FBI FILE NO **184-565**

Re **UNKNOWN SUBJECT;
ABE ISAAC PIPKIN - VICTIM;
SECURITY POLICE OFFICER,
BEEBE, ARKANSAS, POLICE
DEPARTMENT; POLICE KILLING**

LAB NO **PC-N4307 MC RV LY
PC-N4398 RV LY MC**

OO: Little Rock

Examination requested by **Little Rock**
Reference **Airtel 4/12/77**
Examination requested **Chemical Analyses - Instrumental -
Microscopic Analyses**
Remarks

**This report supplements a Laboratory report to
you dated, June 15, 1977, and completes the requested
examinations. Please refer to that report for a detailed
listing of the previously submitted items.**

**The submitted items are being returned to you
under separate cover by registered mail.**

Enclosures (2) (2 Lab report)

**Arkansas State Police (attachments only)
Post Office Box 4005
Little Rock, Arkansas 72203**

Attention:

Investigator

REC-84

23 AUG 1 1977

**DO NOT INCLUDE ADMINISTRATIVE
PAGE (S) INFORMATION IN
INVESTIGATIVE REPORT**

ADMINISTRATIVE PAGE

70 AUG 9 1977

TELETYPE UNIT ☐

REPORT
of the1 -

b7C

FEDERAL BUREAU OF INVESTIGATION
WASHINGTON, D. C. 20535

To SAC, Little Rock (184-28)

July 1, 1977

FBI FILE NO.

184-565-1C

LAB. NO.

PC-N4307 MC RV LY
PC-N4398 RV LY MC

Re UNKNOWN SUBJECT;
ABE ISAAC PIPKIN - VICTIM;
SECURITY POLICE OFFICER,
BEEBE, ARKANSAS, POLICE
DEPARTMENT; POLICE KILLING

Specimens received 4/14/77

Q17	Trousers
Q18	Belt
Q19	Shirt
Q20	Thermal undershirt
Q21	Jacket
Q22	Tire tool

Result of examination:

Group "A" human blood was identified on specimens Q17 and Q19 through Q21. Grouping tests conducted on human blood identified on Q22 were inconclusive. Blood, too limited in amount for further characterization, was identified on Q18.

Specimen Q21 and the debris obtained by shaking and scraping this item were examined. The Q21 debris contained a few small paint particles composed essentially of a dark green wrinkle finish top coat over a black primer. These paint particles were different from foreign gray paint on the Q22 tire tool.

Page 1

(over)

CSR:tk1 (4)

The specific source of these Q21 paint particles is not known to the Laboratory: however, this type of finish is widely used on instruments, appliances, business machines, and filing cabinets.

These paint particles are suitable for comparison purposes.

RECORDED
4/22/77
tkl

FEDERAL BUREAU OF INVESTIGATION
UNITED STATES DEPARTMENT OF JUSTICE

Laboratory Work Sheet

To: SAC, Little Rock (184-23)

FBI FILE NO. 184-565-10

LAB NO. PC-N4398 ^{RV} ~~RV~~ LY me

YOUR NO.

Re UNSUBS;
ABE ISAAC PIPKIN - VICTIM,
SECURITY POLICE OFFICER,
BEEBE, ARKANSAS, POLICE ~~ERR~~
DEPARTMENT; POLICE KILLING

Examination by:

b7C

OO: Little Rock

Examination requested by

Little Rock ^{Q5 to LY 4/27/77} ^{Q6 to LY 5/25/77} returned 5/31/77

Reference

Airtel 4/12/77 Q1-Q4, Q6 to me 5/1/77
w/d 5/25/77

Examination requested:

Chemical Analyses - Instrumental - Microscopic Analyses

Specimens received:

4/14/77

- Q1 Trousers -
- Q2 Belt
- Q3 Shirt
- Q4 Thermal undershirt
- Q5 Jacket
- Q6 Tire tool

(2) Arkansas State Police ()

Att: [redacted]

b7C

Investigator

P.O. Box 4005

Little Rock, Arkansas 72203

Di. 2. 8. 11. 11.

D.C. OTHER REQUESTED TESTS ARE CONTINUING. YOU WILL
BE ADVISED OF THE RESULTS OF THOSE TESTS AND THE
Disposition of the submitted items all being returned to you
under separate cover by registered mail.
DISPOSITION OF THE SUBMITTED ITEMS BY A
SEPARATE REPORT
D.C.

Group "A" human blood was identified on
specimens Q1, and Q3-Q5. Grouping tests conducted on
human blood identified on Q6 were inconclusive. Blood,
too limited in amount for further characterization, was
identified on Q2.

b7C

D.C.
you will be advised of the results of the microscopic
analysis by the laboratory report number PC-A4307 [redacted] b7C

BuFILE #184-565-10

LAB # PCN 4398 TK

CASE RECEIVED: 4/14/77

DATE: 4/18/77

VIA: RM # 11496

FROM: SAC Little Rock

CONDITION: Sealed

BLOOD EXAMINATION

AH #39

RA -

HA +

B_u -

PC- 4398

Contributor

SAC Little Rock

Date

6.9.77

Specimen	phen. B _u	Hemo.	Anti-H	Groupings		Crust	Remarks
				Elut.	Inh.		
Q1 Trousers 1B	+	+	$\frac{1}{SU} +$	$\frac{1}{SU} \oplus$ "A"	-	A ₁ - B ₁ - A ₂ - B ₂ - PB	back of left leg at cuff
2B	+	+	$\frac{2}{SU} +$	$\frac{2}{WC} \oplus$ "Inc"	-	A ₁ - B ₁ - A ₂ - B ₂ - PB	Knee area of left leg - mixed w/ pile
3B	+	+	$\frac{3}{SU} +$	$\frac{3}{SU} \oplus$ "Inc"	-	A ₁ - B ₁ - A ₂ - B ₂ - PB	front of left leg
4B	+	+	$\frac{4}{SU} +$	$\frac{4}{SU} \oplus$ "A"	-	A ₁ - B ₁ - A ₂ - B ₂ - PB	inside pocket
5B	+	+	$\frac{5}{SU} +$	$\frac{5}{SU} \oplus$ "Inc"	-	A ₁ - B ₁ - A ₂ - B ₂ - PB	inside pocket
6B	+	+	$\frac{6}{SU} +$	$\frac{6}{SU} \oplus$ "Inc"	-	A ₁ - B ₁ - A ₂ - B ₂ - PB	inside pocket
7B	+	+	$\frac{7}{SU} +$	$\frac{7}{SU} \oplus$ "A"	-	A ₁ - B ₁ - A ₂ - B ₂ - PB	along zipper
8B	+	+	$\frac{8}{SU} +$	$\frac{8}{SU} \oplus$ "Inc"	-	A ₁ - B ₁ - A ₂ - B ₂ - PB	inside on tag
9B	+	+	$\frac{9}{SU} +$	$\frac{9}{SU} \oplus$ "Inc"	-	A ₁ - B ₁ - A ₂ - B ₂ - PB	left side near pocket
10B	+	+	$\frac{10}{SU} +$	$\frac{10}{SU} \oplus$ "Inc"	-	A ₁ - B ₁ - A ₂ - B ₂ - PB	mid back of pants
11B	+	+	$\frac{11}{SU} +$	$\frac{11}{SU} \oplus$ "Inc"	-	A ₁ - B ₁ - A ₂ - B ₂ - PB	back of left leg
12B	+	+	$\frac{12}{WC} +$	$\frac{12}{WC} \oplus$ "Inc"	-	A ₁ - B ₁ - A ₂ - B ₂ - PB	bottom of right leg - control inside hem
13B	+	+	$\frac{13}{SU} +$	$\frac{13}{SU} \oplus$ "Inc"	-	A ₁ - B ₁ - A ₂ - B ₂ - PB	right side
14B	+	+	$\frac{14}{SU} +$	$\frac{14}{SU} \oplus$ "Inc"	-	A ₁ - B ₁ - A ₂ - B ₂ - PB	along edge of right front pocket
15B	+	+	$\frac{15}{SU} +$	$\frac{15}{SU} \oplus$ "Inc"	-	A ₁ - B ₁ - A ₂ - B ₂ - PB	front of right leg
16B	+	+	$\frac{16}{SU} +$	$\frac{16}{SU} \oplus$ "Inc"	-	A ₁ - B ₁ - A ₂ - B ₂ - PB	along zipper
Note that no controls could be located for any except the 12B cuttings, and that the upper back, both inside & outside are smeared w/ what appears & smells like dried fecal matter.							
Partially consumed package of "CERTS" breath mints found in left front pocket							

BLOOD EXAMINATION

PC-N 4398

Contributor

SAC Little Rock

Date

6.9.77

Specimen	phen Donz.	Hemo.	Anti-H	Groupings		Crust	Remarks
				Elut.	Inh.		
Q2 Belt	+	+	QNS				at end of belt - away from buckle
whole belt gives + phenol, but end of belt was only place blood was actually located.							
Q3 shirt	No controls could be located on shirt						
1B	+	+	$\frac{1}{SU} +$	$\frac{1}{SU} \oplus$	-	$\begin{matrix} A \\ B \\ O \\ A_2 \end{matrix} \begin{matrix} + \\ + \\ - \\ - \end{matrix}$ GB	left front of shirt
2B	+	+	$\frac{2}{SU} +$	$\frac{2}{SU} \oplus$	-	$\begin{matrix} A \\ B \\ O \\ A_2 \end{matrix} \begin{matrix} + \\ + \\ - \\ - \end{matrix}$ PB	left cuff
3B	+	+	$\frac{3}{SU} +$	$\frac{3}{SU} \oplus$	-	$\begin{matrix} A \\ B \\ O \\ A_2 \end{matrix} \begin{matrix} + \\ + \\ - \\ - \end{matrix}$ GB	right front in pocket
4B	+	+	$\frac{4}{SU} +$	$\frac{4}{SU} \oplus$	-	$\begin{matrix} A \\ B \\ O \\ A_2 \end{matrix} \begin{matrix} + \\ + \\ - \\ - \end{matrix}$ GB	right side
5B	+	+	$\frac{5}{SU} +$	$\frac{5}{SU} \oplus$	-	$\begin{matrix} A \\ B \\ O \\ A_2 \end{matrix} \begin{matrix} + \\ + \\ - \\ - \end{matrix}$ GB	inside right cuff
6B	+	+	$\frac{6}{SU} +$	$\frac{6}{SU} \oplus$	-	$\begin{matrix} A \\ B \\ O \\ A_2 \end{matrix} \begin{matrix} + \\ + \\ - \\ - \end{matrix}$ GB	middle lower back
Q4 Thermal under- shirt							
1B	+	+	$\frac{1}{SU} +$	$\frac{1}{SU} \oplus$	-	$\begin{matrix} A \\ B \\ O \\ A_2 \end{matrix} \begin{matrix} + \\ + \\ - \\ - \end{matrix}$ PB	front
2B	+	+	$\frac{2}{SU} +$	$\frac{2}{SU} \oplus$	-	$\begin{matrix} A \\ B \\ O \\ A_2 \end{matrix} \begin{matrix} + \\ + \\ - \\ - \end{matrix}$ PB	front
3B	+	+	$\frac{3}{SU} +$	$\frac{3}{SU} \oplus$	-	$\begin{matrix} A \\ B \\ O \\ A_2 \end{matrix} \begin{matrix} + \\ + \\ - \\ - \end{matrix}$ PB	front
4B	+	+	$\frac{4}{SU} +$	$\frac{4}{SU} \oplus$	-	$\begin{matrix} A \\ B \\ O \\ A_2 \end{matrix} \begin{matrix} + \\ + \\ - \\ - \end{matrix}$ PB	left cuff
5B	+	+	$\frac{5}{SU} +$	$\frac{5}{SU} \oplus$	-	$\begin{matrix} A \\ B \\ O \\ A_2 \end{matrix} \begin{matrix} + \\ + \\ - \\ - \end{matrix}$ GB	back
6B	+	+	$\frac{6}{SU} +$	$\frac{6}{SU} \oplus$	-	$\begin{matrix} A \\ B \\ O \\ A_2 \end{matrix} \begin{matrix} + \\ + \\ - \\ - \end{matrix}$ PB	front
7B	+	+	$\frac{7}{SU} +$	$\frac{7}{SU} \oplus$	-	$\begin{matrix} A \\ B \\ O \\ A_2 \end{matrix} \begin{matrix} + \\ + \\ - \\ - \end{matrix}$ PB	right cuff
It was not possible to locate a control on Q4.							

CASE # PC-N 4398
SAC Little Rock*Tube elu*
BLOOD GROUPINGDATE 6.13.77

SPECIMEN	SERUM	CELLS	STAIN	CONTROL	GROUP	REMARKS
SERUM CONTROL	B	A	N/A			
	A	B				
KNOWN O	B	A	—		+	
	A	B	—			
KNOWN A	B	A	+		—	
	A	B	—			
KNOWN B	B	A	—		—	
	A	B	+			
KNOWN AB	B	A	+		—	
	A	B	+			
KNOWN A ₂	B	A	+		+	
	A	B	—			
Q1 1B	B	A	+		—	"A"
	A	B	—			
Q1 2B	B	A	+		—	"A"
	A	B	—			
Q1 3B	B	A	+		—	"A"
	A	B	—			
KNOWN O	B	A	+		+	
	A	B	—			
KNOWN AB	B	A	+		—	
	A	B	+			
Q1 4B	B	A	+		—	"A"
	A	B	—			
Q1 5B	B	A	+		+	"A"
	A	B	—			
Q1 6B	B	A	+		+	"A"
	A	B	—			

CASE # PC-N 4398

Tube elu
BLOOD GROUPING

DATE 6.13.77

SPECIMEN	SERUM	CELLS	STAIN	CONTROL	GROUP	REMARKS
Q1	B	A	+	/	-	"A"
7B	A	B	-			
Q1	B	A	+	/	-	"A"
8B	A	B	-			
Q1	B	A	+	/	+	"A"
9B	A	B	-			
Q1	B	A	+	/	+	"A"
10B	A	B	-			
Q1	B	A	+	/	-	"A"
11B	A	B	-			
KNOWN	B	A	-	/	TR	
O	A	B	-			
KNOWN	B	A	+	/	-	
AB	A	B	+			
Q1	B	A	+	-	-	"A"
12B	A	B	-	-	-	
Q1	B	A	+	/	-	"A"
13B	A	B	-			
Q1	B	A	+	/	+	"A"
14B	A	B	-			
Q1	B	A	-	/	-	"O"
15B	A	B	-			
Q1	B	A	+	/	+	"A"
16B	A	B	-			
Q3	B	A	+	/	TR	"A"
1B	A	B	-			
Q3	B	A	+	/	+	"A"
2B	A	B	-			

CASE # PC-N 4398

Tube elu
BLOOD GROUPING

DATE 6.13.77

SPECIMEN	SERUM	CELLS	STAIN	CONTROL	GROUP	REMARKS
KNOWN O	B	A	—		TR	
	A	B	—			
KNOWN AB	B	A	+		—	
	A	B	+			
Q3 3B	B	A	+		TR	"A"
	A	B	—			
Q3 4B	B	A	+		—	"A"
	A	B	—			
Q3 5B	B	A	TR		—	"A"
	A	B	—			
Q3 6B	B	A	+		+	"A"
	A	B	—			
Q4 1B	B	A	—		+	"O"
	A	B	—			
Q4 2B	B	A	—		—	"O"
	A	B	—			
Q4 3B	B	A	+		+	"A"
	A	B	—			
Q4 4B	B	A	+		—	"A"
	A	B	—			
KNOWN O	B	A	—		TR	
	A	B	—			
KNOWN AB	B	A	+		—	
	A	B	+			
Q4 5B	B	A	+		TR	"A"
	A	B	—			
Q4 6B	B	A	+		—	"A"
	A	B	—			

CASE # PC-N 4398

Tube elu
BLOOD GROUPING

DATE 6.13.77

SPECIMEN	SERUM	CELLS	STAIN	CONTROL	GROUP	REMARKS
Q4	B	A	+		+	"A"
1B	A	B	-			
Q5	B	A	-		-	"O"
1B	A	B	-			
Q5	B	A	+		-	"A"
2B	A	B	-			
Q5	B	A	-		-	"O"
3B	A	B	-			
Q5	B	A	+		-	"A"
4B	A	B	-			
Q5	B	A	+		-	"A"
5B	A	B	-			
KNOWN D	B	A	-		TR	
	A	B	-			
KNOWN AB	B	A	+		-	
	A	B	+			
Q5	B	A	+		-	"A"
6B	A	B	-			
Q5	B	A	+		-	"A"
7B	A	B	-			
Q5	B	A	-		+	"O"
8B	A	B	-			
Q5	B	A	+		-	"A"
(L) 9B	A	B	-			
(M)	B	A	+		-	"A"
	A	B	-			
(D)	B	A	+		-	"A"
	A	B	-			

CASE # PC-N 4398

Tube also
BLOOD GROUPING

DATE 6.13.77

SPECIMEN	SERUM	CELLS	STAIN	CONTROL	GROUP	REMARKS
Q6 (L) 1B	B	A	—	/	—	"O"
	A	B	—			
(M)	B	A	—	/	—	"O"
	A	B	—			
KNOWN O	B	A	—	/	TR	
	A	B	—			
KNOWN AB	B	A	+	/	—	
	A	B	+			
Q6 (P) 1B	B	A	—	/	—	"O"
	A	B	—			
Q6 (L) 2B	B	A	—	/	—	"O"
	A	B	—			
(M)	B	A	—	/	—	"O"
	A	B	—			
(D)	B	A	—	/	—	"O"
	A	B	—			
	B	A				
	A	B				
	B	A				
	A	B				
	B	A				
	A	B				
	B	A				
	A	B				
	B	A				
	A	B				

RECORDED
4/22/77
tkl

FEDERAL BUREAU OF INVESTIGATION
UNITED STATES DEPARTMENT OF JUSTICE

Laboratory Work Sheet

To: **SAC, Little Rock (184-28)**

FBI FILE NO.

184-565-10

LAB NO.

PC-M4398 TK LY

Re:

**UNSUBS;
 ARE ISAAC PIPKIN - VICTIM,
 SECURITY POLICE OFFICER,
 BEKEE, ARKANSAS, POLICE NEW
 DEPARTMENT; POLICE KILLING**

YOUR NO.

Examination by:



b7C



OO: Little Rock

Examination requested by:

Little Rock

*Q5 from TK 4/21/77
 Q6 from TK 5/25/77
 (C)*

Reference:

Airtel 4/12/77

Examination requested:

Chemical Analyses - Instrumental

Specimens received:

4/14/77

Q1	Trousers
Q2	Belt
Q3	Shirt
Q4	Thermal undershirt
Q5	Jacket
Q6	Tire tool

2 spec

3 mscan

2 inches from

Specimen Q5 and the debris obtained by shaking and scraping this item were examined. The Q5 debris contained 2 small paint particles composed essentially of a dark green wrinkled finish top coat over a black primer. These paint particles were different from foreign gray paint on the Q6 tire tool.

The specific source of these Q5 paint particles is not known to the Laboratory; however this type of finish is widely used on instruments, appliances, business machines, and filing cabinets.

These paint particles are suitable for comparison purposes.

R-N43824

Q5 - Jacket - scraped & debris collected - some of debris -
some paint patches with file marks.

Also satelite
V/blocks - metal weather



Red ground at top? - weathered
black - paint that

Notice grey silver layer paint

On top of some area - a smear?

or an over spray for alloy area?

gc - diff Q6 - ch diff Q1

no more at
this time.

Q1 - this tool - note grey soil in with bent - some grey smear
painted Q6 - Color diff for Q5, gc
gc diff Q5 - ch diff Q5

660 Principles of Surface Coating Technology

Formula 19. Blue Baked Hammer Finish

Material	Manufacturer	Lb.
BA-9290 Iron blue	Holland-Suco Color Co.	8
Nonleafing aluminum paste		9
880 X-60 Aropol	Archer-Daniels-Midland Co.	420
MX-61 amino resin	Rohm & Haas Co.	75
No. 200 silicone oil (1% in xylol)	Dow Corning Corp.	1
Xylol		277
		790

Weight per gallon 7.9 lb.
Bake 1 hour at 200°F.

metallic enamels and allowing them to air-flash a few minutes before spraying them lightly with solvent in fairly large droplets at low pressure with a special gun. The solvent droplets spread out on the surface, partly solvated the coating, and produced the hammered appearance. This, of course, was essentially a two-coat system that required considerable skill of application.

Modern hammer finishes are specially formulated to give the hammered effect in one spray coat. The most commonly used vehicles are the styrenated alkyd resins. Typical formulas are given in 18 and 19.

Wrinkle finishes

Wrinkle finishes, as the name implies, dry to a wrinkled appearance rather than to the smooth uniform surface of most industrial finishes. They are applied in thick films which are formulated to skin-dry quickly but remain soft underneath until baked. The subfilm, which contracts in the baking process, produces the wrinkled effect in the outer skin.

Wrinkle finishes are widely used on instruments, appliances, business machines and filing cabinets. When properly made and applied, they form tough, abrasion-resistant, one-coat surfaces that hide minor substrate defects such as file marks. They have an attractive, satin finish, and their coats of more than 2-mil dry-film thickness give protection for years to equipment in constant use.

Wrinkle finishes are generally applied by spraying. They are allowed to air-dry for a while to harden the skin and are then baked for thorough drying.

Many factors, such as type of vehicle, pigment-binder ratio, type and amount of drier, application viscosity, and air-dry time, affect the wrinkle pattern. Most users demand a fine, uniform pattern and a fairly low gloss.

Wrinkle finishes are made from specially cooked liquids containing tung or oiticica oils. Varnishes of about 25-gal. oil length, consisting of modified phenolic resin in tung oil, are fairly representative. Wrinkle-type alkyd resins containing tung or oiticica are also widely used. These finishes are usually heavily loaded with cobalt drier to produce the fast skin drying necessary for the wrinkled effect (Formula 20).

Formula 20 Alkyd Wrinkle Finish

Material	Lb.
Chrome green	85
Troykyd antisettle agent	5
Soya lecithin	2
Wrinkle alkyd (60% N.V.) Reichhold P-271-60	560
Toluol	178
Cobalt naphthenate (6% Co)	20
Manganese naphthenate (6% Mn)	10
	<hr/> 860

Weight per gallon 8.60 lb.

Crystallizing finishes

Enamel-type crystallizing finishes are made by adding raw tung oil to alkyd or oleoresinous enamels. When air-dried or baked at around 150°F., the tung oil gives the finish a "frosted" or crystallized appearance. Further baking at around 250°F. serves to harden the films in a uniform crystallized pattern.

Crystallizing lacquers contain a little naphthalene or *p*-dichlorobenzene which dissolves in the solvents and crystallizes as the lacquer

Cascade lacquers

These are two- or three-coat systems consisting of a ground coat which dries to a hard, uniform film and a second coat of a different color containing a considerable amount of an aluminum stearate gel with high pigmentation and low plasticizer content. The second coat, which

PC-N43984y
Chart

FILE #	PC-N43984y
CONTENTS	LAB WORK SHEET ITEMS
184-565-10	
DO NOT STAMP OR HANDLE AS ENCLOSURE	

၇၀၈၂

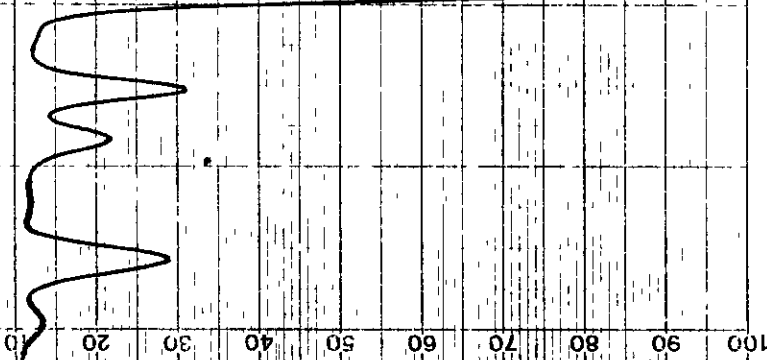
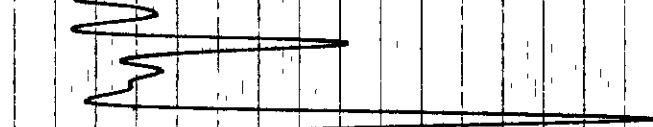
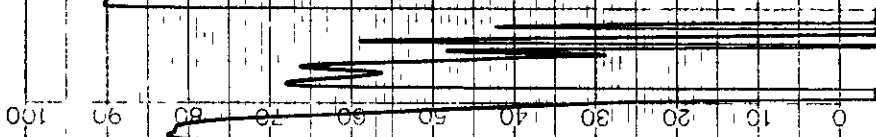

१३

DARK GRAY

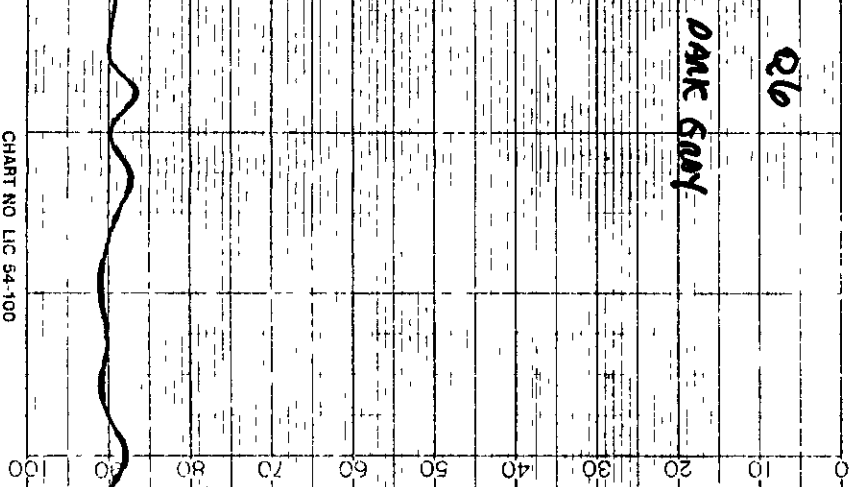
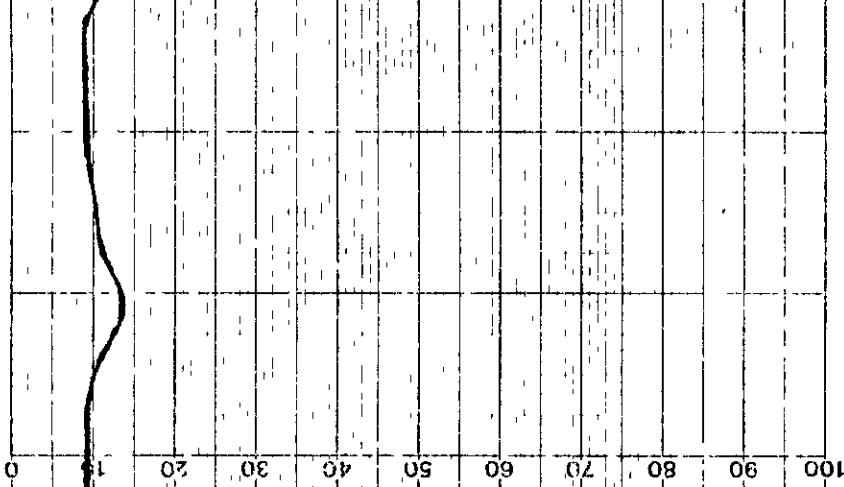
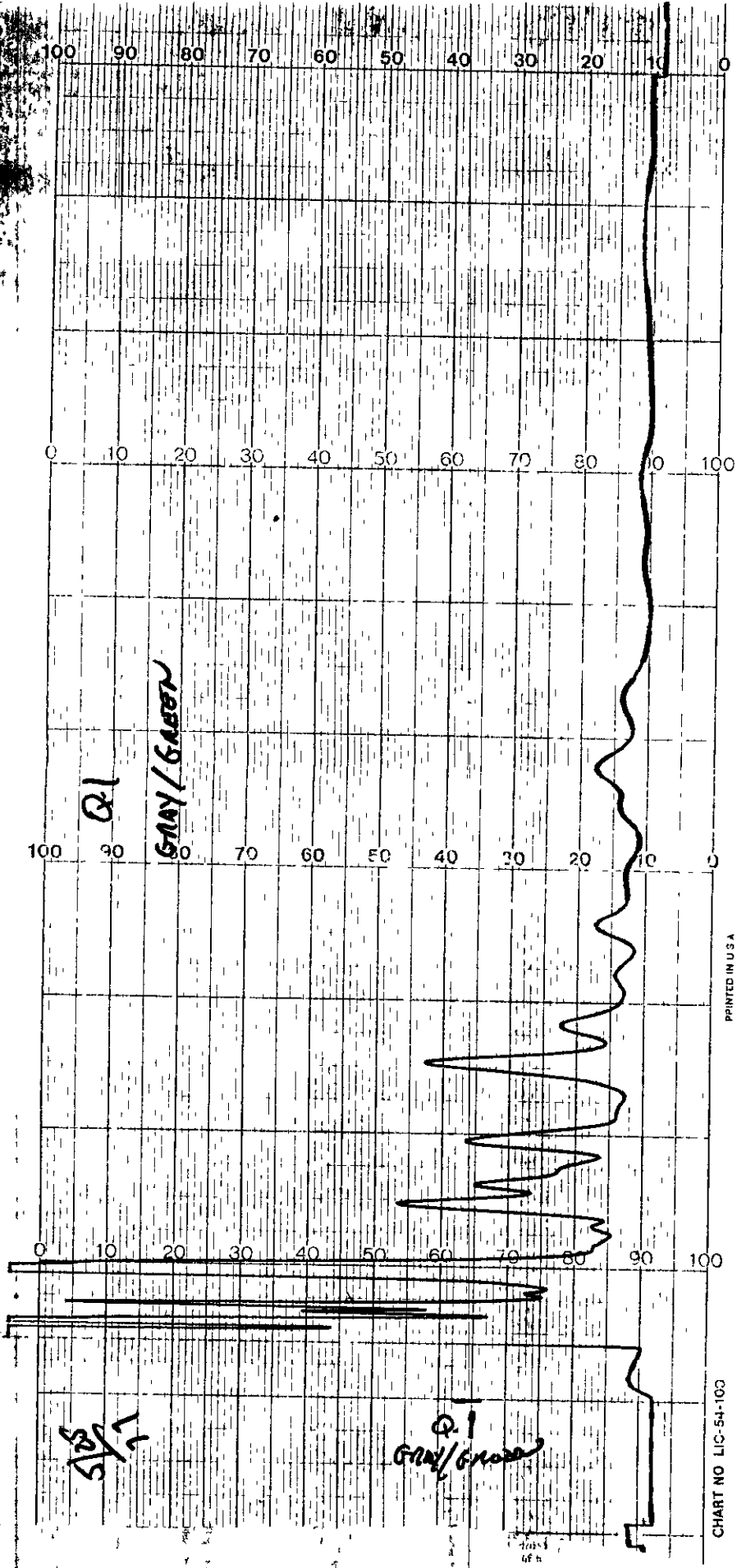

CHART NO LIC 54-100

PRINTED IN U S A





PRINTED IN U.S.A.

CHART NO. LIC-54-103

606

FEDERAL BUREAU OF INVESTIGATION
WASHINGTON, D C 20535DATE **February 7, 1979**

Re

TO **SAC, Little Rock (184-23)****UNKNOWN SUBJECT;
ABE ISAAC PIPKIN - VICTIM;
SECURITY POLICE OFFICER,
BEEBE, ARKANSAS, POLICE
DEPARTMENT; POLICE KILLING****OO: Little Rock**

Invoice of Contents

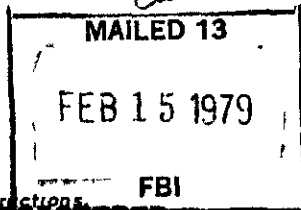
Q1 - Q6
Q17 - Q22
CL**717347**

Special Instructions:
 Mail Room: ~~Check~~ date and registry number
 Shipping Room: Show shipment date, bill of lading number,
 initial invoice, return to Section checked in block, after
 initialing in block, invoice to be placed in administrative file.

62 FEB 23 1979

- ☐ Crypt -Trans
☐ Document
☒ ~~P & C~~
☐ Radio Engineering
☐ LFPS



b7C

FBI File No.

184-565**7/1/77****CSR:1cm**
(4)**PC-N4307 MC RV LY
PC-N4398 RV LY MC**

FBI/DO

FBI

TRANSMIT VIA.

☐ Teletype
☐ Facsimile
☒ Airtel

PRECEDENCE:

☐ Immediate
☐ Priority
☐ Routine

CLASSIFICATION:

☐ TOP SECRET
☐ SECRET
☐ CONFIDENTIAL
☐ UNCLAS E F T O
☐ UNCLAS

Date 11/26/86

TO: DIRECTOR, FBI (184-565)
 ATTENTION: UNIFORM CRIME REPORTING SECTION,
 JEH, ROOM 7438

FROM: SAC, ~~LITTLE ROCK~~ (184B-23) (RUC)

CHANGED:

HENRY LEE LUCAS;

[REDACTED] - VICTIM;

SECURITY POLICE OFFICER,

BEEBE, ARKANSAS,

POLICE DEPARTMENT;

POLICE KILLING

OO: LITTLE ROCK

Title marked "CHANGED" to delete the unknown
 subjects and add the names of HENRY LEE LUCAS and [REDACTED]

Re Bureau inquiry re Officer ABE I. PIPKIN,
 Beebe Police Department, who was killed on duty on April 5,
 1977.

DE-297

On November 21, 1986, [REDACTED] CID, Arkansas
 State Police, Searcy, Arkansas, covering Beebe, Arkansas,
 advised that HENRY LEE LUCAS, white male, born August 23,
 1936, was interviewed in prison in Texas on April 9,
 1985, by himself and Prosecuting Attorney [REDACTED]
 White County, Arkansas. As a result of LUCAS' detailed
 admission to the murder of Officer ABE I. PIPKIN, he
 was charged with Capital Felony Murder on April 11, 1985,
 by Prosecuting Attorney [REDACTED] During the interview of
 LUCAS, he implicated [REDACTED] white male,
 born [REDACTED] in the murder of PIPKIN.

ARMED AND DANGEROUS.

7 DEC 2 1986

(2) - Bureau 1-5042
 1 - Little Rock
 JDC/clb
 (3)

Approved PP/mok

Transmitted _____

(Number)

(Time)

Pe

60 JUL 8 1987

LR 184B-23

[redacted] advised that after the interview of LUCAS, arrangements were being made to interview [redacted] located in a Florida prison, about his involvement in the murder of PIPKIN; however, [redacted] was advised by Florida law enforcement officers that [redacted] refused to be interviewed concerning his involvement in this matter. No further effort has been made to interview [redacted] concerning his involvement, and he has not been charged as an accomplice in the murder to date.

b7C

No trial date for LUCAS has been set.

ARMED AND DANGEROUS.