

- [REDACTED]
1. Gold plastic hair barette, approximately 3 inches in length
 2. White blouse with white embroidery
 3. Blue jeans or Levis cut off above knee
 4. Blue ankle length skirt with flowers
 5. Orange backpack, aluminum frame
 6. Necklace, approximately 24 inches in length fashioned from driftwood, seeds, eucalyptus buttons, seaweed, tree moss and seashells
 7. Straw carrying bag, approximately 24 inches long with straw handles, greenish in color, has a design in the weave and bag is loosely woven
 8. Bag contained health food bread, fruits, nuts and bulk intestinal tract cleanser
 9. Black cotton scarf and green cotton coarse type scarf
 10. Paperback cook book
 11. 3/4 length coat, beige in color, velour or suede cloth type material with hood, white lining, slash type pockets
 12. Ring, turquoise oval shaped with silver setting
 13. Wooden drum or barrel approx. 2 1/2 feet tall and one foot in diameter, natural wood finish with the word "SOY" printed in black ink and also Chinese writing.
 14. Blue zipper type sweatshirt with hood
 15. Checkbook with personalized checks to victim on Exchange Bank, Santa Rosa, checks have peace symbol in center.
 16. Check number 429 personalized in name of [REDACTED] Lone Tree Ave. 383-[REDACTED], Mill Valley, California, 94941 drawn on Crocker National Bank, Mill Valley Office, check made payable to victim in amount of \$150.00. Check has seascape design with seagulls
 17. Check made payable to victim in amount of \$56.28, blue in color, ledger type, drawn on Bank of America, Larkspur Branch, personalized in name of Larkspur Natural Foods, 460 Magnolia Ave., Larkspur, check number 0719 dated 3/3/72.
 18. Charge card for Rosenberg's Department store, Santa Rosa
 19. Over the shoulder purse, heavy cloth, Indian or Moroccan design, greenish in color. Has stripes in design in middle of purse. Strap is thick solid green cloth material.

- [REDACTED]
1. Jade color bead choker
 2. Hand made cross, silver
 3. Fire opal ring, one inch long, purple and orange colors
 4. Copper band ring
 5. Navy blue pants, wide leg with cuff
 6. Sweater type blouse, dark and light purple, long sleeves
 7. Black body top, round neck
 8. Blue and green vest
 9. Green print short dress with cape sleeves
 10. Pink 1930 style dress
 11. Dark tan or light brown sweater with circle of white, shooting star and a five on the front
 12. Long plaid skirt, wool with same color brown, orange and white to match sweater
 13. Black print flannel nightgown, short
 14. Black suede purse with red rose and green leaves, shoulder strap, small
 15. Address and telephone book, black leather binder type
 16. Pair brown hiking shoes
 17. Pair of Levis



- 1. Blue denim, polished, bell bottom pants
- 2. Brown leather jacket
- 3. Brown suede cowboy boots
- 4. Wire earrings for pierced ears

- 1. Blue jeans
- 2. Lavendar and white tweed pullover shirt, button up front
- 3. Brown suede boots
- 4. Black velvet coat

- 1. Blue jeans
- 2. Purple pullover shirt
- 3. Red sweatshirt with hood and zipper up front
- 4. Brown suede shoes

JEANNETTE KAMAHELE

- 1. Gold post pierced earrings
- 2. Leather purse, natural light in color with dye pattern, tooling on front
- 3. I.D., but no driver's license
- 4. Brown sweater
- 5. Blue jeans
- 6. Sandals

- 1. Large homemade green bag, green print
- 2. Black coat
- 3. Overhauled cut off as shorts
- 4. Old worn out brown shoes
- 5. Light colored wallet with her address
- 6. Illegal I.D. in the name of [REDACTED]

3838 CALIFORNIA ST.
SUITE 706
SAN FRANCISCO
668-1133

1300 SO. ELISEO DRIVE
SUITE 105
GREENBRAE, CALIFORNIA
461-9424

April 20, 1974

Sheriff Donald Striepeke
Office of the Sheriff
Sonoma County
Hall of Justice
Santa Rosa, California

Attn: Captain John Hess
Sergeant E. O. Carlstedt

Gentlemen:

This is regarding the evaluation and consultation that we had on April 19, 1974. Our meeting was an attempt to develop a profile of the assailant of seven female homicide victims. The victims are listed as [REDACTED] and [REDACTED], Kamahale, [REDACTED] and [REDACTED].

After reviewing the taped portion of our consultation on the above named victims and the review of the possible suspects in your files, I felt that it would be important to put down my thoughts and summarize the six hours of concentrated discussion between Captain Hess, Sergeant Carlstedt and myself.

We reviewed in great detail the scenes and circumstances of each victim. All victims were apparently picked up by the assailant on Highway 101, probably at Steel Lane off ramp. The victims were found rolled down the side of the highway near a creek. Three of them were found in one spot. Two victims were found within a triangle distance of less than two miles. The third victim was found in a different area. All victims were within the boundaries of easy driving distance to the Santa Rosa area and all were east of Highway 101. The bodies that were found in a relatively good state were nude. The only exceptions were [REDACTED] and [REDACTED]. There was no evidence of clothing in or around the scene of the crime. There was one characteristic finding. One piece of jewelry was left with the victim and the other piece was taken. I will not mention what type of jewelry it was, in order to maintain the secrecy of this one point. The clothing and personal belongings of all the victims were never found. It is assumed that both [REDACTED] and [REDACTED] were also nude when their bodies were deposited in the area.

The backgrounds of all the victims, with the exception of one,

showed home situations that were bad - either split or otherwise. They were all identified with "the drug or hippie element" and sexually promiscuous, with the exception of one individual. This individual was dressed in a hippie costume and could not be distinguished by her appearance as not being a part of this particular "scene". At least two of the victims were known to have had sexual intercourse within a reasonable period of time prior to their death. It has been assumed by your staff, I think correctly so, that this all appears like a single assailant who possesses a certain psychological profile that I will attempt to define at this time.

In looking over the total picture, several things strike me. The assailant would have to be somebody who has at least a high school education, not necessarily graduating, but at least have reached that level of education. Because of his ability to talk and approach these girls, whose educational backgrounds ranged through junior high school to college, he would have a relatively straight appearance and be of a peer age range with them. This would make it easier for him to approach them and be accepted on an equal basis. It would seem to me that he spent some time in and around the skating rink near the Santa Rosa Steel Lane off ramp and Highway 101 as part of his own basic needs to observe and possibly spot his victims. He also, by virtue of the nudity of the victims, seems to have a need for some type of fetish in relationship to their clothing and jewelry. The symbolic signs that were left behind would make one feel that he is challenging you to capture him and would know him by the one identifying piece of jewelry.

It would seem that the suspect would also know the east side of the Santa Rosa countryside extremely well because, in going over the area, and visiting the scenes with Sergeant Carlstedt, it became apparent to me that these were areas that would not be easily known unless the individual had travelled there before. He was probably clever enough to approach the area first by driving past it and then turning around. He most likely had his victims in the driver's seat or on the trunk side so that they could be easily rolled over the side of the road. I don't think he intended his victims to roll into the creek but somewhere near it. They would eventually be found in order for the game of "cat and mouse" to continue. Therefore, I think he would have to be intellectually quite cunning and have to plot his actions in order to carry out the intended results. I also feel that he probably selects his victims by picking up girls and questioning them and talking to them before he decides to act. The girls would all have to have the same kind of background attitudes that these girls had. I feel that his general attitude towards women is one of hatred,

hostility and contempt. Therefore, he acts in a manner which causes their deaths. He tends to do this by very subtle methods, or with the use of strychnine as in one case, by which he could observe the slow death of his victim for the necessary gratification.

The suspect would have to fall into the rapist category. I have divided the rapists into five classifications: the show-off; the verbal abuser; the physical verbal abuser; and the last group, the necrophiliacs, who commit murder as part of their sexual gratification. They either have sexual intercourse just prior to the murder or possibly a single ejaculation, or else they have an ejaculation after the murder either by penetration or otherwise. I also feel that this person has had a rather long-standing problem in the areas mentioned above. I would think in terms of someone who has been admitted to state hospitals or local mental facilities. One who has had a history of animal torture or animal killings by strangulation or poisoning would also be suspected. As time has gone on, he has transferred this hostility towards humans.

The suspect probably comes from a background in which there has been family dissension with a dominant mother and a passive father with feelings of hatred and total revenge towards the mother. This gets displaced upon his victims in terms of degradation. The manner in which he "has dumped these girls" would tend to confirm his marked low opinion of women, regarding them as "garbage" to be dumped along the side of the road and not even receive a "decent burial". Because of his adulation of other areas I feel that he is also involved with fetishes. This would involve women's clothing and jewelry. He would tend to bury the clothing in mounds for purposes of worship or he would keep one piece of jewelry as a means of displaying "the notches on his gun" as an accomplishment in getting rid of these bad women.

This person would look upon himself as a savior of mankind and therefore fall into the paranoid classification with a tremendous need for paranoid delusions. He would probably live with a family in which he would "idolize" the man and look up to him. Yet he would not be a part of the family or live with them. He probably lives within a building outside of the house. He would probably be good at the usual mechanical things of a handy man in and around large ranches or vineyards.

Based upon previous statistics, I think his age would be between 17 and 25. He is probably Caucasian and has some kind of religion similar to that of the Manson type in which he would regard himself as some kind of messiah or person who can resolve and cleanse the world of these fallen women.

The suspects who were reviewed were boiled down to three. I felt that one of these would particularly fit the classification. He had a long and strong history of being institutionalized since the age of ten. He was known to be an animal strangler and extremely abusive to his mother and other women. He made several attempts at rape while hospitalized. He would be far enough advanced and cunning enough to handle the present involvement. There was another suspect who had the appearance of being a person who could easily seduce women and has had one minor history. This person should be investigated. The third person was only a minor suspect.

By investigating the mental health records of the community as well as the local mental hospital if you can, I feel that you might be able to turn up more suspects that would fit into the background outlined above.

In summary, the individual would have to be between the ages of 17 and 25 or possibly a little older. He would fit into the necrophiliac rapist category who has an extreme dislike of women, and is paranoid in nature. He selects his victims quite carefully after first "interviewing them" when he picks them up. He apparently has sufficient sophistication to approach these women without harming them in a physical or abusive manner. He probably is of sufficient height and weight to be able to lift these bodies and dump them, as he has done. I also feel that he is either a native or long-term resident of the Santa Rosa area, particularly of the northeast area of Santa Rosa and probably works on one of the ranches or vineyards nearby. I also feel that he frequents the ice rink two or three times a week or possibly a minimum of twice a month.

This type of individual is well known to the medical literature and has been constantly reappearing from time immemorial.

Again I want to thank you for the long day I spent with you. I learned a great deal and hope I contributed in some way to your knowledge and hopefully lead to the apprehension of this assailant.

If you have any further questions, I hope you will get in touch with me. I remain,

Most sincerely yours,

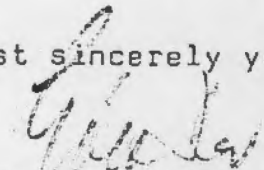
Edward E. Shev, M.D., inc.

EES:mm
4/24/74

FEBRUARY 4, 1972

1. [REDACTED], WFJ, DOB: [REDACTED]
2. [REDACTED], WFJ, DOB: [REDACTED]

1. Last seen: 2-4-72, Friday night 9:00 P.M.
2. Location: Steele Lane, Santa Rosa, Redwood Ice Skating Rink
3. Last seen by: Sanchez, Richard, WMJ, DOB: 12-30-55
4. Found: 12-28-72, approximately 4:00 P.M.
5. Found by: FROST, Glen Jack, WMJ, DOB: 9-3-55
BROONER, A. Dave, WMJ, DOB: 10-29-56
6. Location: 2.2 miles north of Porter Creek Road on
Franz Valley Road
7. Bodies: Approximately 26 feet from roadway, west side.
8. Condition of bodies: Bones only
9. Cause of death: Unknown
10. Scene of death: None. No clothing found at scene. Presumption
bodies were nude when dumped.
11. Evidence at scene: One (1) gold chain necklace with cross
One (1) earring - pierced type
12. Suspects: None
13. Crime report #: CR 2756-00
14. Sexual assault: Unknown

MARCH 4, 1972

3. [REDACTED] WFA, DOB: [REDACTED]

1. Last seen: 3-4-72, Saturday, approximately 5:20 P.M.
2. Location: Bell Avenue freeway entrance 101 Highway, northbound at San Rafael, California
3. Last seen by: Ferrari, Tony, DOB: 3-31-48
4. Found: 3-5-72 at approximately 2:00 P.M.
5. Found by: BLY, John A., WMJ, DOB: 7-6-54
BUNTING, Scott J., WMJ, DOB: 2-9-54
6. Location: Enterprise Road, body lying over embankment
7. Body: Approximately 20 feet from roadway.
8. Condition of body: Good
9. Cause of death: Strangulation with rope-wire or similar type of material. Victim had also been bound at wrists, and ankles as if spread-eagled.
10. Scene of death: None. No clothing or personal property found. Body was nude when dumped.
11. Evidence at scene: One (1) gold earring, loop type, pierced type.
12. Suspects: None
13. Crime report #: CR 2663-96.
14. Sexual Assault: Semen in vagina.

APRIL 25, 1972

4. KAMAHELE, Jeannette, Japanese-Hawaiian, DOB: 2-10-52

1. Last seen: 4-25-72, Tuesday, 9:30 A.M.
2. Location: Cotati on-ramp Highway 101, Cotati
3. Last seen by: CLARK, Terry Allen (boyfriend)
4. Found: Body never located
5. Found by: None
6. Location: None
7. Body Approx. None
8. Condition of body: None
9. Cause of death: Unknown
10. Scene of death: None
11. Evidence at scene: None
12. Suspects: None
13. Crime report #: CR 2679-99
14. Sexual Assault: Unknown

DECEMBER 14, 1972

5. [REDACTED] WFJ, DOB: [REDACTED]

1. Last seen: November 20 or 21, 1972, Monday or Tuesday, 5:30 P.M. to 6:00 P.M.
2. Location: U-Save Market. Was with mother who reported victim missing on November 11, 1972.
3. Last seen by: SCERBO, Barbara, WFA
4. Found: 12-14-72 approximately 3:40 P.M.
5. Found by: MOORE, Lex Fredrick, WMA, DOB: 8-11-52
6. Location: Calistoga Road over an embankment
7. Body Approximately: 50 feet below roadway.
8. Condition of Body: Fair. Body was frozen due to extreme cold, however victim had been dead one to two weeks.
9. Cause of death: Dislocation of first and second cervical vertebrae with compression and hemorrhage of spinal cord due to trauma.
10. Scene of death: None. No clothing or personal property found. Body was nude when dumped.
11. Evidence at scene: (2) gold wire loops in pierced ears. No earrings attached.
12. Suspects: None
13. Crime Report #: CR 2752-78
14. Sexual Assault: Negative

JULY 31, 1973

6. [REDACTED], WFJ, DOB: [REDACTED]
1. Last seen: 7-15-73, Sunday, 1:50 P.M.
 2. Location: Highway 101 on-ramp, Garberville, California
 3. Last seen by: COOK, Adelia (grandmother), WFA
 4. Found: 7-31-73, approximately 8:30 P.M.
 5. Found by: APEL, Randall Lee, WMA, DOB: 11-21-46
 6. Location: 2.2 miles north of Porter Creek Road on Franz Valley Road (same location as Sterling & Weber)
 7. Body approximately: 26 feet from roadway, west side.
 8. Condition of body: State of putrefication
 9. Cause of death: Strychnine poisoning
 10. Scene of death: None. No clothing or personal property found at scene. Body was nude when dumped.
 11. Evidence at scene: Symbol made of sticks located on shoulder of roadway (see photo)
 12. Suspects: None
 13. Crime report #: CR 2823-94.
 14. Sexual Assault: Unknown

DECEMBER 28, 1973

7. [REDACTED] WFA, DOB: [REDACTED]
1. Last seen: 12-22-73, Saturday, 9:00 A.M.
 2. Location: Highway 1, Zuma Beach, Malibu, California
 3. Last seen by: Friends: ROBINSON, James, LITWIN, Stan EDWARD, Joni
 4. Found: December 28, 1973, approximately 2:10 P.M.
 5. Found by: BRAZIL, Jeffery Louis, WMA, DOB: 11-8-54
 6. Location: Mark West Creek, 3/4 mile to nearest road
 7. Body: Lying in creek bed under log, hog tied
 8. Condition of body: Good
 9. Cause of death: Manual strangulation
 10. Scene of death: None. No clothing or personal property found at scene. Body was nude when dumped.
 11. Evidence at scene: 1/4 inch nylon rope to tie victim. FBI unable to identify.
 12. Suspects: None
 13. Crime Report #: CR 2870-27
 14. Sexual Assault: Semen in vagina.

FEMALE HOMICIDE VICTIMS

(Information) - All victims known to hitchhike or were hitchhiking when last seen.

- 1 & 2. [REDACTED] and [REDACTED] at Steele Lane and 101 Highway
3. [REDACTED] - hitchhiking north on Highway 101 from San Rafael to Steele Lane, Santa Rosa.
4. Kamahela, hitchhiking north on Highway 101 from Cotati to Steele Lane, Santa Rosa.
5. [REDACTED] unknown where last seen but was known to hitchhike.
6. [REDACTED] hitchhiking south on Highway 101 from Garberville.
7. [REDACTED] hitchhiking north on Highway 101 from Zuma Beach, Malibu, Calif. to Garberville, Calif. north of Santa Rosa.

(Information) - All bodies were found nude with no crime scene. All bodies located east of Highway 101 in the Santa Rosa area.

(Information) - No clothing or personal belongings of the victims have ever been found.

(Information) - All females were from broken homes, either divorced or separated parents.

Information

- 1 & 2. [REDACTED] and [REDACTED]. Both attended junior high school, were into the dope scene. Sterling had been having sexual relations. Both would hitchhike from the ice arena to Howarth Park which is across town, and hitchhike back before their mother's would be at the ice arena to pick them up. Both lived at home with parents.
3. [REDACTED] - Subject was attending Santa Rosa Junior College. Hitchhiked to San Rafael three times a week. Was a religious person. Subject was supposedly a virgin. Friends used marijuana, but victim did not. Lived by herself.
4. Kamahela - Subject was attending Santa Rosa Junior College. Hitchhiked from Cotati to Santa Rosa every day. Sexual activity unknown although she did have birth control pills prescribed. This subject has never been located. Lived with boyfriend.
5. [REDACTED] - Was a reported runaway juvenile. Subject attended Cook Junior High School occasionally. Very unstable family home life. Mother and father into the dope scene and have prior arrests for contributing to juveniles concerning narcotic activity at their residence. Subject hitchhiked quite frequently in the Santa Rosa area. Sexual activity very active with numerous males. Lived at home with parents.

6. [REDACTED] Was a reported runaway juvenile from Shasta County, Calif. was known to hitchhike all over the State of California and out of the state. Sexual activity was active. Had an unstable home life. Lived wherever she could. Was into the dope scene.
7. [REDACTED] Known to hitchhike all over California and to State of Washington. Was into the hippie life. Was an ex-heroin addict. Sexual activity was active. Was living with a boyfriend in Malibu.



JEANNETTE KAMMELLE



UNSOLVED FEMALE HOMICIDES - SONOMA COUNTY SHERIFF'S DEPT.

	<u>Missing</u>	<u>Found</u>
PIVISA	11-20-72	12-14-72
VAQUETE	4-25-72	
████████	7-15-73	7-11-73
████████	12-22-73	12-28-73
████████	3-04-72	3-05-72
████████	2-04-72	12-28-72
████████	2-04-72	12-28-72

Sonoma County Sheriff's Dept.
2155 Mendocino Avenue
Santa Rosa, Calif. 95401

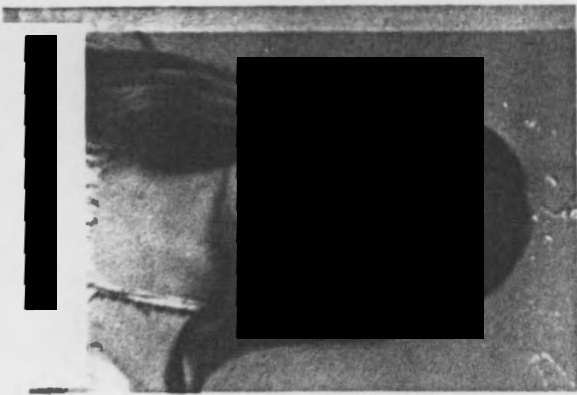
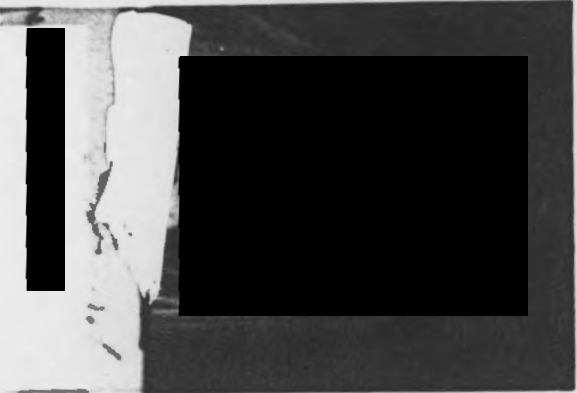

2011-26-527

DON STRIEPEKE
SHERIFF

County of Sonoma
Sheriff's Office
2555 MENDOCINO AVENUE
SANTA ROSA, CALIFORNIA 95401
TELEPHONE 707 - 527-2511

ROBERT HAYES
UNDERSHERIFF

August 7, 1974

Detective Robert Keppel
Homicide and Robbery Detail
King County Department of Public Works
King County Courthouse
Seattle, Washington 98104

Dear Detective Keppel:

Enclosed are copies of information we have compiled regarding unsolved female homicides in our county. This information was submitted to 16 other departments in northern California who had similar cases.

Since the date of our original letter to the 16 departments, I have met with Dave Struve, Criminal Justice Specialist of the California Criminal Investigation and Identification Department. A copy of my memo to Sheriff Striepeke regarding this meeting is also enclosed. Dave Struve researched the records in the California Department of Justice and has compiled two lists of similar and identical cases in northern California which are also enclosed.

I hope this information will be of value to you in your cases. Please feel free to contact me at any time.

Yours very truly,

Don Striepeke, Sheriff

By: *E. O. Carlstedt*
E. O. Carlstedt, Detective Sergeant
Homicide Detail
Telephone 707-527-2185

EOC:jb

Enc.